JUL -5 1933 ©C1B 195108

Two guest tickets to RKO Keith's Theater, for any showing of the week beginning Friday, June 30, presented with each paid-in-advance order for seven or more insertions of a Post want ad . . . See Jean Parker and Willard Mack in "What Price Innocence."

The Washington Post.

NO. 20,836. ENTERED AS SECOND CLASS MATTER. POSTOFFICE, WASHINGTON, D. C. WASHINGTON: MONDAY, JULY 3, 1933. ** COPYRIGHT, 1933, BY THE WASHINGTON POST PUBLISHING CO. THREE CENTS.

Today—Showers, moderate temperature.
Tomorrow—Fair, warmer.
Yesterday—High, 88; low, 70.
1932—High, 75; low, 66.
Details on back page.

R. F. C. Loans Open Cotton Sale to Soviet

60,000 to 80,000 Bales Will Be Exported Under Plan.

Opens Field for Shipping Other Goods; Seen as Recognition Step.

(Associated Press.)

Arrangement for a series of loans to American exporters with which to finance the sale of between 60,000 and 80,000 bales of cotton for shipment to Russia was announced last night by the Reconstruction Finance Corporation.

Opening up a field of negotiation for shipments of a range of other commodities to the huge Soviet nation, the Reconstruction Corporation's announcement last night constituted the first such move by the American Government since the U. S. S. R. came into its present power.

Formal disclosure of the action followed close upon a conference in London between Assistant Secretary Raymond Moley, of the State Department, and Maxim Litvinoff, foreign commissar for Soviet Russia. The advices from abroad had labeled the deal as virtually closed.

Amtorg to Give Notes.

Jesse H. Jones, chairman of the Reconstruction Finance Corporation, announced the loans to American exporters would be secured by the notes of the Amtorg Trading Co., commercial representative of the Soviet state in America. Furthermore, Jones said, they would be "unconditionally guaranteed by the State Bank of U. S. S. R." The loans will be for one year at an interest rate of 5 per cent.

"The Amtorg Trading Co.," Jones said, "will pay 30 per cent of the purchase price in cash at the time of shipment and expects to ship a large part of the cotton in the month of July."

Although no formal statement was made, it was stated reliably last night that negotiations already are in progress between officials of the Reconstruction Finance Corporation and representatives of the Soviet for the shipment to Russia of a number of other raw materials. What products will be included was not discosed, but it was said reliably that there had been no move launched to date to include the shipment of wheat to Russia under this method.

Approved by Roosevelt.

Jones took special pains to make clear that both President Roosevelt and Secretary Woodin had approved the procedure, revising his statement as first written to bring out this point.

Officials gave no word as to the price Russia would pay for the cotton, but in the absence of any statement to the contrary it was assumed that the market price would rule.

The loans to exporters who will handle the cotton shipments were

Continued on Page 2, Column 6.

New Plane Record Set by Actor, 17

New York, July 2 (A.P.).—Alfred K. Hall, jr., 17-year-old Brooklyn vaudeville actor, claimed a new junior altitude record today in a flight over Floyd Bennett Field, during which he said his altimeter registered 16,800 feet.

A barograph in the plane, sealed before the flight by National Aeronautics Association representatives, will be sent to Washington for an official reading. At the field it was said the barograph showed an altitude of more than 15,000 feet.

The record has been held by Paul Clough, who climbed in a tiny monoplane to 10,575 feet over Roosevelt Field on October 26, 1930.

POST Ads Pull

CLASSIFICATION NO. 58.

CHEVY CHASE, D. C.—6223 30th st. nw. 3 bedrooms, large liv. room, open fireplace, garage, bath with shower, lavatory 1st floor, maid's room; surrounded by large trees; bright, cool. Evenings, Kensington 105-J. Day, Na. 4761.

. . . and a Post reader has a splendid home . . .

Like most other users of Post classified advertising, Mr. Rice said that he would be entirely willing that we use his testimonial when he reported that he had rented his beautiful home to a Post reader through the advertisement reproduced above.

For Results Use Washington Post WANT ADS

Phone National 4205

World Famous Romance on Rocks

Douglas Fairbanks and Mary Pickford, who have reached the parting of the ways, according to the Associated Press. Their home, Pickfair, is for sale.

Accord Today Over Currency Viewed Likely

Crisis Eased as MacDonald Confides Hull's Plan to Delegates.

London, July 2 (U.P.).—Belief that the currency crisis of the World Economic Conference has been passed successfully prevailed late tonight after Secretary of State Cordell Hull, chairman of the United States delegation, gave the gold bloc nations the main points of the United States' monetary policy in advance of a public statement tomorrow.

President Roosevelt's rejection of the plan to permit central banks to cooperate to end ruinous speculation in currencies resulted in an afternoon and night of fevered activity with unbroken conferences in No. 10 Downing street and the hotel rooms of delegates.

Advance information on the United States plan was conveyed to the gold bloc representatives by Prime Minister Ramsay MacDonald for Hull.

Georges Bonnet, finance minister and chairman of the delegation for France, leader of the gold bloc, appeared unusually optimistic when the gold representatives ended a conference shortly before midnight.

"I expect to see the whole matter settled by tomorrow noon," he said.

The gold nations again did their utmost to induce Britain to join in a declaration on currency stabilization without the United States, but MacDonald, remaining firm, pointed out that he was unwilling to join without concurrence of the United States.

However, it was intimated that he was willing to consider the possibility of a separate and simultaneous, although nonidentical, statement for Britain. It was believed the idea was first broached to Hull this afternoon, and that he agreed it would not be antagonistic to the new policy he is preparing to reveal tomorrow.

MacDonald and Neville Chamberlain, chancellor of the exchequer, then informed the gold bloc, it was said, which found it equally acceptable, regarding it as strengthening their own arguments without leaving Britain open to a charge of partisanship.

7 Japanese Soldiers Killed by Hard Tests

Tokyo (Monday) July 3 (A.P.).—Seven soldiers died, 30 were dangerously prostrated and more than a hundred others sent to hospitals over the week-end—victims of the Japanese army's customarily severe training methods in the most rigorous weather.

They were felled during maneuvers of the First Division on the plains at the foot of Mount Fuji in temperature of 90 degrees Fahrenheit, accompanied by high humidity.

Three Passengers Die In Ohio Bus Accident

Mount Vernon, Ohio, July 2 (U. P.).—Three persons were killed in a bus accident near here today.

Arthur Bankhardt, 24, Ohio University student from Cleveland, was one of those killed. The other two, a man and a woman, were unidentified. Ten of the 36 passengers were taken to a hospital seriously injured.

Mary Pickford And Fairbanks May Separate

Star Announces Action Is Contemplated and Home Will Be Sold.

Los Angeles, July 2 (A.P.).—A separation is contemplated between Mary Pickford and Douglas Fairbanks, and "Pickfair," the beautiful home in Beverly Hills bought by Fairbanks is for sale, Miss Pickford said today.

"Our home, 'Pickfair,' is for sale," the actress said. "A separation between Douglas and me is contemplated. If there should be a divorce, the grounds will be incompatibility. Beyond that, there is nothing further to say."

Fairbanks has spent much of his time in late years traveling and at present is in London. The extended separations of the couple, together with several efforts that have been made to sell their residence, which is owned by Fairbanks, gave rise to frequent rumors of an impending divorce, but all have been denied.

The couple was married in 1920.

The Pickford-Fairbanks marriage long was considered Hollywood's ideal one. Millions all over the world acclaimed them professionally and personally. When traveling, they were the guests of foreign rulers and titled families and many of these same people were their guests at Pickfair.

Mary Pickford and Douglas Fairbanks are listed as the second and third wealthiest of Hollywood's film celebrities.

Latest available assessments by County Assessor Edwin W. Hopkins, those for 1932, placed Charles Chaplin as the wealthiest, with stocks and bonds valued at $7,687,570.

He showed Miss Pickford to have stocks worth $2,316,940, foreign trusts of $176,190 and real estate of $192,260.

Fairbanks had stocks valued at $1,384,690, foreign trusts at $236,760 and real estate at $75,480, besides Pickfair, his home, listed at $70,170.

Consulate Is Stoned By Irate Bulgarians

Buenos Aires, July 2 (A.P.).—A score of infuriated Bulgarians stoned the Bulgarian Consulate in Buenos Aires today in protest against the present Bulgarian government.

The demonstrators fired revolvers when police arrived to reestablish order and one person was injured.

Hermit Murdered In Lonely Retreat

Westboro, Mass., July 2 (A.P.). Winn Ward, 60-year-old hermit, poultryman and truck gardener, who lived alone in a ramshackle hut with a metal door and barred windows, was found dead today on the floor of the shack, apparently slain.

Ward's body was discovered by James Kaiser. The hermit's feet had been bound with rope and he was stretched on the floor, feet toward the door, which was slightly ajar. Outside a large watch dog was chained to a doghouse, just out of reach of the door.

Ward, regarded locally as an eccentric character, wore his hair and beard long and was said by townspeople to have had a fondness for displaying large rolls of currency.

Factor Is Held For $75,000 By Kidnapers

Son, 19, Directing Hunt, Says Man Demanded Small Bills.

Youth, Recent Kidnap Victim, Says Sum Can't Be Raised.

Chicago, July 2 (A.P.).—Jerome Factor, 19-year-old son of kidnaped John Factor, stock market plunger, tonight revealed he received a telephone call purporting to come from the abductors demanding $75,000 ransom in "small bills."

Jerome, himself a victim of kidnapers ten weeks ago and now directing the search for his father, abducted early Saturday, said he received the call earlier today at his home on Lunt avenue, on the North Side.

"Is this Jerome Factor?" a voice demanded.

"Yes," he said.

"Have $75,000 in small bills ready the first thing in the morning," the voice said. "We will get in touch with you again. Hurry up."

Young Factor tried to find out who was calling but the man hung up. Jerome said two other calls had come in to his apartment but that when the caller discovered he was not there he refused to talk with anyone else. Jerome regarded the call as coming from the abductors.

Jerome decided to make the call public, he said, so that the newspapers could cooperate with him and inform the kidnapers the family could not possibly raise such a sum as demanded.

Jerome's statement came shortly after G. Gale Gilbert, one of Factor's attorneys, said that Factor's fortune was greatly depleted.

Steamer Grounded To Avoid Collision

St. Johns, Newfoundland, July 2 (A.P.).—The Walmar Steamship Co's 4,542-ton steamer Marsland ran aground at Point Amherst today after swerving from her course to avoid a schooner at the entrance of the harbor.

The steamer Arrsa and a tug attempted to dislodge her but found her hard and fast on the point. Late this afternoon she was taking water in two holds.

The Marsland was inward-bound with a cargo of salt from Cadiz when the mishap occurred. Although the weather was fine the sea was rough after last night's gale.

Kansas Financier Kills Self; Illness Is Blamed

Chanute, Kans., July 2 (A.P.).—Neil S. Jones, president of the Bank of Commerce here and owner of extensive real estate holdings in Neosho County, killed himself today with a .38-caliber revolver. He was 54 years old.

Business associates said ill health, from which Mr. Jones had suffered several years, undoubtedly prompted the act.

47 Knots Are Tied At Mass Marriages

Berlin, July 2 (U.P.).—Residents in the East End of Berlin witnessed an unprecedented series of mass weddings today when 47 storm troopers and their brides marched to the Evangelical Lazarus Church.

Only two of the couples were newlyweds, the other 45 seeking church blessings on marriages concluded only before a registrar in civil rites.

The ceremonies today lasted more than an hour. The space in front of the altar permitted only five marriages at a time.

Potomac Valley Cloudburst Creates Widespread Havoc; Bolt Strikes Police Station

Freak Lightning Stops Lights and Teletype at Headquarters.

Home in Alexandria Hit; Mercury Here Quickly Falls 18 Degrees.

An 18-degree drop in temperature followed the thunderstorm which descended from a green cast sky yesterday and damaged Washington Police Headquarters and a home in Alexandria as lightning flashes struck in and around Washington. The rainfall prior to 8 p. m., amounted to .82 of an inch.

The Weather Bureau forecasted showers for today and fair weather tomorrow.

Traffic returning from the beaches was slowed up but no serious accidents were reported on the roads. A lightning bolt struck the home of Dr. John T. Ashton, 404 Russel road, Alexandria, while all members of the house were away. The bolt struck the chimney and set fire to the house, causing damage estimated in excess of $1,800.

A freak lightning bolt circled through Police Headquarters, putting lights and teletype machines out of order. The bolt was seen to descend in the rear of the building and evidently was picked up by an electric wire and carried through the structure.

Bolt Near Officer.

Lieut. Clarence Talley described the flash as first appearing near his desk at the Detective Bureau. A sudden sputtering of wires followed and several sparks flew around the room. No one was injured.

Lightning set fire to a barn near Oakton, Fairfax County, Va., destroying the building and recently harvested hay and grain. George B. Cockerille, owner of the barn, estimated the damage at $2,000. The Fairfax and Vienna fire departments extinguished the blaze.

The storm here was part of a downpour in the low pressure area along the northeast coast. A high temperature of 88 degrees was recorded prior to the descent of the rain. The temperature dropped slowly as the storm continued and at 5:50 p. m., when the rain ceased, it was 70 degrees.

Other bolts of lightning were seen in the vicinity of the airport pool where bathers saw a huge bolt strike the river near the pool. At E and H streets northeast a bolt was seen to hit the car track, causing a number of sparks.

Storm Causes [illegible]

The only accident [illegible] ture which could be [illegible] part to the [illegible] collision [illegible] tenth and [illegible] northwest.

E. F. C[illegible] 330 Geranium street nor[illegible] seriously injured in the [illegible] his throat was deeply ga[illegible]ng glass. His wife and [illegible] Dorothy, suffered minor [illegible] Howard Yost, 55, of Johnst[illegible] driver of the car, escaped [illegible] his 8-year-old daughter, [illegible] cut about the head.

Earl Chase, 46, 1916 S[illegible] street northwest, driver [illegible] the cars, suffered fractures [illegible] legs. All of the injured were [illegible]ed at Emergency Hospital.

The crash occurred shortly after the rain had ceased.

Rushing to Greet Baby, Child Is Killed by Auto

New York, July 2 (A.P.). Mrs. Joseph H. Mason went home from the hospital today with a new baby.

But just as she arrived her other child, Mona, 3, scampering across the street to greet her, was hit by an automobile and killed.

Many Hurt as Chicago Is Buffeted by Storm

Damage Estimated at $1,000,000 as 57-Mile Wind Uproots Trees and Tears Down Power Lines; More Than Score Injured.

Chicago, July 2 (A.P.).—A freak storm of less than 17 minutes duration, sweeping into Chicago from the Great Lakes, wrought damage estimated at $1,000,000 and caused injury to more than a score of persons today.

A 57-mile an hour wind, which Weather Bureau officials said had its origin in the Hudson Bay district, whirled about the saucer edge of the Lake Michigan shore, tearing roofs from buildings, uprooting trees and snapping off power lines before heading out over the water again.

The worst effect of the storm was felt in the Elgin and St. Charles regions. Forty cottages were wrecked and 50 more were unroofed there. Four women occupants, trapped when the shelters collapsed, were removed to a hospital painfully injured.

A resident of suburban Aurora suffered several fractured ribs when an uprooted tree fell across his automobile.

A three-story building at Elgin was damaged and a watchman was injured. One hangar at the Elgin airport was lifted by the wind and carried several hundred feet. Three planes were destroyed. A grandstand and two pylons were demolished at the Chicago airport, where the American air races are being conducted, forcing postponement of the event.

Building at the Century of Progress Exposition Ground stood the test well although in one place a part of the wall of the Travel and Transport Building gave way and many windows were smashed. The big tent of the 101 Ranch collapsed, injuring a watchman.

Germans Held As Pirates and Slayers of 12

Slew 11 Men and Woman in Taking Chinese Ship, Weird Tale Relates.

Dairen, Manchuria, July 2 (A.P.). One of the most amazing cases of piracy in the China seas in many years—the usual roles reversed, with whites preying on Chinese—was disclosed today with the capture in a Dairen dive of three Germans.

Japanese police say the leader confessed that the trio and two others captured later in the hills west of Dairen, seized the Shengan, a [illegible] Chinese steamer, and slew [illegible] Russians, including a woman, and seven Chinese who were on board.

The leader, a Prussian by the name of Taudin, and his two confederates were captured in Dairen after the Shengan, which can be translated as "Prosperity Peace," ran aground in the darkness near Port Arthur because the pirates mistook a beacon light.

The pirates got to shore in a sampan but the police quickly began an investigation of the mysterious [illegible] started a man hunt.

The [illegible] said Taudin related that he [illegible] put into Dairen to obtain [illegible] and then sail for America, where he hoped to sell the

Continued on [illegible] 3.

Ruth Nichols Hops To Wichita in Race

Wichita, Kans., July 2 (A.P.).—Miss Ruth Nichols, who hopped off from Floyd Bennett Field, N. Y., at 3:59 a. m., Eastern standard time, today as the last contestant in a transcontinental air race, landed here at 1:40 p. m., Central standard time, and announced she would remain for the night.

The aviatrix, heading for the national air races at Los Angeles, said she was compelled to stop here for adjustments to the plane. The motor was missing and overheating badly, she said.

Snake Fight Marks Fourth Observance

Springville, Calif., July 2 (A. P.).—Springville is going to have a Fourth of July snake fight.

The "battle royal" between a score of rattlesnakes and an equal number of king snakes will not be stopped by the law, even though the Los Angeles Humane Society did protest, Constable A. P. Hubbe announced today.

[illegible] Sutch, who gathered [illegible]ed the snakes, favored [illegible] snakes, deadly foes of [illegible]nous rattlers, to win. [illegible] of the Peace M. E. [illegible] obtained a report from [illegible]ct attorney which said [illegible]ne law of California [illegible] include the word rep-

Hurricane Hits Western Cuba; Damage Heavy

Pinar Del Rio Suffers as Tidal Wave Takes Toll at Coloma.

Havana, Cuba, July 2 (U.P.).—A hurricane struck Pinar Del Rio, Cuba's most westerly province, shortly before midnight.

The southern coast town of Coloma, 24 kilometers south of the city of Pinar Del Rio, was reported to have been swept by a tidal wave. Casualties there were believed heavy, but it was impossible to get details because communications were disrupted.

Houses were destroyed and the lower part of Pinar Del Rio completely inundated. The electricity was cut off to prevent short circuits.

Several persons were injured and treated at first-aid stations established throughout the city, which had had several hours warning of the impending hurricane.

The low country of the province was inundated when rivers overflowed.

Weather officials reported that the vortex of the hurricane was believed to have passed over the extreme western part of the province of Havana, adjacent to Pinar Del Rio province. Alarm prevailed in Havana and all precautions were taken for emergencies.

Miami, Fla., July 2 (U.P.).—Richard W. Grey, veteran Government meteorologist here, said tonight that if the hurricane in the Caribbean Sea crosses extreme western Cuba as indicated "it will cause increasing southwest winds and heavy rains at Miami during the next 24 hours.

Grey warned that if the storm's course is curving, as reports indicate, "it probably will hit the west coast of Florida." He added that if the hurricane follows its present course it would blow into the Gulf of Mexico.

Venizelos Defeated, So He Exiles Self

Athens, Greece, July 2 (U.P.).—Followers of former Premier Eleutherios Venizelos, dynamic opposition leader, lost an important by-election in Salonica today, returns from the day's heavy poll indicated conclusively tonight.

The white-bearded statesman, target recently of an assassin's bullet which wounded his wife, announced he was retiring from politics and going into exile abroad as a result.

The government of Premier Panayoti Tsaldaris won 20 seats in the by-elections, and thus control 248 seats in the chamber against the opposition's 91. The vote gives the government a majority in both houses of Parliament.

Deedes, American Flier, Dies in Crash at Canton

Hong Kong, July 2 (A.P.).—An American aviator named Deedes was killed at Canton yesterday while making a demonstration flight, it was learned here today.

Six Autos and Clubhouse Swept Into River by Sudden Deluge.

Frederick County Bridge Goes Out; Damage to Crops Extensive.

Special to The Washington Post.

Hagerstown, Md., July 2.—A cloudburst descending upon the Potomac River at Middletown Valley, western Maryland, late today, caused widespread damage to highways, bridges, crops and homes, but late tonight no report of loss of life had been received. Communications were crippled in many remote sections along the Potomac River between Williamsport and Shepherdstown, where the heaviest losses were inflicted.

The National highway east of Hagerstown was blocked at Bolivar, 2 miles west of Middletown, Frederick County, where a large bridge which spans a stream was carried out by high water and all traffic from the West to Washington, D. C., is being detoured at Boonsboro, via Weaverton and Frederick. The bridge went out a moment after a large truck passed over it. It was learned that considerable damage was caused to the Washington County branch of the Baltimore & Ohio, a trouble crew leaving this city tonight to make a test before trains are permitted to pass over it.

6 Autos Vanish in River.

At Miller's Saw Mill, on the Potomac near Sharpsburg, six automobiles of guests at several clubhouses were carried into the river and disappeared downstream, while three others were swept in the B. & O. canal, which, empty before the rain, was full tonight.

Nine persons narrowly escaped with their lives when the clubhouse of Leroy Ruth, on a small branch which flows into the Potomac at Taylor's Landing, was lifted from its foundation and carried into the river. Two suitcases of guests, one containing $300 in cash and the other $70 in cash and all of the contents of the clubhouse disappeared into the raging stream.

The nine occupants who were seated at the supper table when the storm broke barely had time to crawl from a rear window to safety and could save nothing.

Streams which ordinarily are mere rivulets rose from ten to 15 feet in a few minutes. A high wind which accompanied the rain leveled scores of fields of corn while the water washed out farmlands so badly that farmers reported their entire crops destroyed. It is feared it is too late to replant them.

Scores of Homes Flooded.

Many rural roads were impassable tonight, the water tearing great

Continued on Page 2, Column 5.

Five of Family Killed When Train Hits Auto

Texarkana, Tex., July 2 (A.P.).—Five members of a family were killed late today when their automobile was demolished by a passenger train at a blind crossing near Bivins, Tex., about 30 miles southwest of Texarkana.

The dead: William Dooley, 38, farmer; his wife, Mrs. Mattie Dooley, 35; and their three children, W. L. Dooley, 11; Arrie Dooley, 16, and Theima Dooley, 9. The only survivor of the family was a baby that had been left at the home of a neighbor for the afternoon.

Summary of Inside Pages

Pages.
2—Cabinet Called to Annapolis.
Forest Army in Full Swing.
Shooting Toll Reaches Five.
Lehman Issues Beer Orders.
Red Trade Relations Studied.
3—Roosevelt's Stabilization Stand.
Balbo Planes in Ireland.
Coll Gangster Bolts Jail.
4—The Federal Diary.
G. W. Courses Open Today.
Virginia Dry Agents' Pay Hit.
1,100 Enrolled for C. U. Term.
5—First Lady Flies.
Arlington Picks Slate.
Jewish Colony Plans.
6—Editorials.
7—Society.
8—Women's Features.
9—The Post Comics.
Radio Programs.
10—About the Showshops.
Wallace Warns on Bread Boost.
11-12-13—Sports.
14-15—Classified Advertisements.
16—Man Ends Own Life.
Assault Probe Pushed.
Cooler Weather Due for Fourth.
Nationalism Hit as Menace.

Your Eyes Appreciate

"EXCELSIOR"

THE MODERN NEWSPAPER TYPE

Note how much easier it is to read the news in this edition of The Washington Post—how this page rests and invites your eyes . . . The larger, rounder, more open design of this newest type-face is the result of careful scientific investigations and tests to determine a style of type that would be of greatest advantage to the reader. It will be used in all future editions, and is but one of the many scheduled improvements for—

The Washington Post

"The Capital's Greatest NEWSpaper"

Forestry Army In Full Swing, Roosevelt Told

250,000 Men Working, With 50,000 More to Be Available Soon.

The General Staff and the division of the country in Corps Areas are justified by the Army's success in enrolling and training 250,000 reforestation workers in three months, according to an Army report of its work with the Civilian Conservation Corps.

The report was included in another report submitted by Robert Fechner, director of the Civilian Conservation Corps, to the President. In it Mr. Fechner states that the goal of a fully-functioning forest army by July 1 had been reached. There are 250,000 men actually at work, with 24,375 still in conditioning camps and 25,000 veterans being enrolled.

The Army's enrollment job this year was compared very favorably with that during the first three months of our participation in the World War by Col. Duncan K. Major of the General Staff.

Preliminary Preparation.

The answer lies, he said, in the preliminary preparation made by the War Department. Five days after the Inauguration, before the reforestation bill was introduced, the chief of staff directed estimates to be made and regulations drafted for the reception, organization and care of the units.

Secret radio messages were sent to corps area commanders on March 25, warning them of the task before them and telling them their tentative quotas. On April 5 radios went out to the commanders to start the machinery which had already been established. The schedule called for the reception of 222,000 men by June 7. This meant that companies would have to be organized at the rate of 26 a day and work camps established at a daily rate of 27.

Valuable Experience.

The way the task was accomplished is summed up by Col. Major thus:

"The mobilization of the Civilian Conservation Corps with time as the essential element in the execution of the task has been the most valuable experience the Army has had since the World War. It has tested the organization of the War Department and of the Corps Areas in responding to a mission very similar to mobilization for war. From results vastly superior to those obtained during the early period of the World War, certain conclusions are inescapable. They are:

"a. The General Staff has justified itself as a planning agency. It has foreseen every call made upon the War Department for participation in the emergency conservation work program, and has been ready to direct the immediate response to every such demand.

"b. The organization of the United States into Corps Area commands has proved sound. The ability of the Army to take so huge a task in its stride scarcely attracting the attention of the country has been due to the decentralization of effort to nine small war departments, each more efficient than that in Washington at the outbreak of the World War. Thus the General Staff has supervised and coordinated, announcing basic policies to govern, setting forth missions, providing needed assistance but delegating execution of all details to the nine Corps Area commands, and refraining from all interference therein."

Socialists Weigh Union Labor Aid

Plan Would Provide Funds to Organize Groups Under Recovery Act.

Reading, Pa., July 2 (A.P.).—The national executive committee of the Socialist party today discussed plans to place resources of the party at the disposal of labor in its efforts to organize trade unions under the new industrial recovery bill. A subcommittee was appointed to draft a statement of the Socalist view of the bill and map out a plan whereby Socialists would become active in organizing trade unions among the unorganized and help in building up existing organizations.

Clarence Senior, of Illinois, national secretary, reported the party is growing at the rate of one new local organization a day. He stated for the first time Socialist sentiment is beginning to make headway in the South.

Paraguay to Reply To League's Offer

Asuncion, Paraguay, July 2 (U.P.). Paraguay's reply to the League of Nations' later proposal for settlement of the Chaco dispute with Bolivia will be cabled to Geneva tomorrow, the foreign office announced tonight.

The reply, it was authoritatively reported, will insist that any arbitration arrangement must be simultaneous with suspension of hostilities, pointing out the practical impossibility of avoiding clashes during lengthy arbitration negotiations while a hundred thousand soldiers face each other in the territory.

The Paraguayan note will be presented to the full council of the league tomorrow when that body will consider the personnel of the commission to be sent to the Chaco to supervise cessation of hostilities.

St. Paul's Bread Is Raised 50 Pct.

St. Paul, July 2 (A.P.).—An increase to 15 cents from 10 cents for 2-pound twin loaves of bread manufactured by four large wholesale bakeries of the Twin Cities was announced today.

The wholesale price was increased 3 cents to 12 cents. John S. Brant, president of the Associated Bakers of St. Paul, said the increases were decided on as a move to offset recent boosts of from 20 to 50 per cent in the costs of bread ingredients and to standardize as much as possible wholesale bread prices preparatory to adoption of a national code by the baking industry under the industrial recovery act.

First Lady Does 'Em Up Brown in Toasting Wieners

That the First Lady of the Land, Mrs. Franklin D. Roosevelt, knows her wieners is evident. Here she is toasting those frankies in the best camping manner during a beach party at Campobello Island, New Brunswick, shortly after the arrival of the President and members of the family.

Associated Press Photo.

Lehman Order Given Police on New Beer Law

Puts Enforcement of 3.2 Statute Up to Local Officials Also.

Albany, N. Y., July 2 (A.P.).—Gov. Herbert H. Lehman tonight ordered all police officers of New York State to enforce the new State law governing the manufacture and sale of 3.2 beer and wine.

The governor said he did not intend his order as the signal for a drive against the speakeasies, but that he wanted to put enforcement of the State law squarely up to local officials and the State Police.

"I don't want them to think that the State Alcoholic Beverage Control Commission of five members can enforce this law alone," Mr. Lehman said. "It is the duty of every peace officer in the State to enforce it."

It is understood that many reports of violations of the law have reached the offices of both the governor and the commission.

The order was made at a time when the number of Federal prohibition enforcement officers in nearly all districts of the State had been sharply reduced in line with Federal economy measures. It also bears out Mr. Lehman's statement last winter, while the beer bill was being debated by the Legislature, that he would have no staff of State "snoopers" to enforce the beer law, but would depend upon State police and local officers.

Advertising Moves To Form New Code

56 Philadelphia Firms Invited to Establish Standards Under Recovery.

Philadelphia, July 2 (A.P.).—A step toward organization of the advertising industry under the national industrial recovery act was taken today after members of the industry were asked to consider a code of fair competition to be submitted to Gen. Hugh S. Johnson, administrator of the act.

Fifty-six associations and independent companies were invited by Wilfred W. Fry, president of N. W. Ayer & Son, Inc., to draw up a code which "shall establish standards tested by time, and provide for eliminating unworthy practices from the entire advertising industry."

The letter of invitation went to publishers of daily and weekly newspapers and of all types of periodicals, advertising agencies, the printing crafts, commercial artists and photographers, outdoor, display and specialty advertising services, direct mail advertising services, radio stations and motion picture producers.

Forestry Worker Is Killed by Train

Fingerprints Are Taken to Verify Identity of Man Found on Tracks.

Richmond, Va., July 2 (A.P.).—A man tentatively identifed as Clifford Christ, 35, a native of Berkeley, W. Va., and a member of the Citizens Conservation Corps camp in Charles City County, was found crushed to death alongside the tracks of the Chesapeake & Ohio Railroad near Roxbury about noon today.

No details could be learned of the accident, but it was believed the man was struck by a freight train. In order to definitely identify the body, finger prints were taken and forwarded to Washington.

The death certificate signed by a Roxbury physician cited papers found in the man's pockets, and gave his probable name as Clifford Christ, 35, single, a miner, and a native of Berkeley, W. Va.

Shortage of Money Is Threat in Chile

Santiago, Chile, July 2 (U.P.).—The rapid disappearance of silver Chilean coins from circulation threatens to cause a noticeable shortage of money in Chile. Advertisements in today's newspapers offered to purchase silver and silver coins at a premium profitable to the owners inasmuch as the coins are now worth much more than their paper equivalent.

One-peso coins of 1896 are now worth three paper pesos. As Chilean coins have been gradually debased from 48 British pence to three pence, the premium now paid varies from three paper pesos to as low as seven centavos for coins minted in 1930.

Many Chileans of the poorer classes possess tiny hoards of silver coins minted a few years ago, hoping that some day further depreciation of the paper peso will enable them to sell at a profit.

Pupplexed

Young Bulldog, Tangled in Burglar Alarm, Wonders at Excitement.

A clanging burglar alarm in the cleaning establishment of Irving Johnson, 1647 Eleventh street northwest, last night drew a crowd of curious as police forced entrance to investigate.

A search of the building revealed no intruder. The bell, however, continued to ring. Puzzled, police began tracing wires of the alarm system to find a break. The break was found in the form of a bull pup, Johnson's pet, hopelessly entangled in the apparatus beneath a counter.

Famous Social Worker Urges 'Mind Trading'

Jane Addams Sees Great Good Achieved by World Parleys.

Milwaukee, July 2 (A.P.).—What she termed intellectual free trade throughout the world was advocated today by Jane Addams, of Hull House, Chicago, in an address before the fifty-ninth annual convention of the National Woman's Christian Temperance Union.

The noted social worker outlined governmental efforts toward world peace and pointed out benefits she said the world derived from meetings to which the several countries send representatives to advance their views, to compromise and finally to reach agreement for the good of all.

She referred to these conferences as intellectual free trade, but warned that efforts of governments for international accord reach the greatest heights of success only when backed by public opinion.

She expressed the opinion that the course of events will force the United States into the World Court. Of the world economic conference at London, Miss Addams said "it is hardly a conference at all," asserting that thus far the representatives have been indulging in log-rolling.

Cotton Acreage Change Is Asked

St. Matthews, S. C., July 2 (A.P.).—A request that cotton farmers desiring to do so be allowed to plow up all their crop under the national acreage reduction program has been made by J. S. Wannamaker, president of the American Cotton Association.

Mr. Wannamaker announced at his home here today he had telegraphed C. A. Cobb, in charge of the acreage reduction program, in Washington, urging that regulations be amended to permit this procedure if necessary to reach the 10,000,000-acre goal.

Under his proposal, farmers volunteering in any county, which failed to reach its allotment, would be allowed to remove 100 per cent instead of from 25 to 50 per cent of their crop from production. The same plan would be followed in respect to States, or the cotton belt as a whole, if required to obtain the allotment.

Auburn Car Official, Emory O. Penry, Dead

Auburn, Ind., July 2 (A.P.).—Emory O. Penry, vice president of the Auburn Automobile Co., and a director of Cord Corporation, died at his home here today after a long illness. He was 49 years old.

5 Germans Held As Ship Pirates

Continued from Page 1.

Shengan's cargo of oil for $100,000.

The confession told how the five Germans, all former seamen, pleaded that they were broke and begged passage from Tangku, the seaport of Tientsin, to Shanghai, in the crew's quarters aboard the Shengan. The steamer's Russian skipper, Boris Vikham, at first was reluctant to take them on board, but finally consented to do so.

On June 28, when the Shengan was 200 miles from Shanghai, the quintet seized the ship, the confession said, murdered Vikham, the Russian mate, the mate's pretty wife, the wireless operator and the seven Chinese and threw their bodies into the shark-infested waters.

Taudin then harrangued 58 Chinese who were left alive, urging them to join his enterprise and promising to divide the booty equitably with them when the cargo had been sold in America.

Most of them refused to join. These were manacled and locked in the hold, and a skeleton crew took the ship toward Dairen.

The Shengan still is aground near Port Arthur under a Japanese naval guard.

School Voting Fight Toll Is 5 Dead, 1 Dying

All Killed Are Members of Same Family; Two Others Wounded.

Prestonsburg, Ky., July 2 (A.P.). An election gun fight at the head of Prater Creek was ranked as Kentucky's worst shooting in recent years today, when the death toll mounted to five, with three wounded, one critically.

The shooting occurred Saturday afternoon during a school trustee election. Wilburn Conn, 38, and his uncle, Wayne Click, 40, were killed instantly; Mimms Conn, 45, and his son, Millard Conn, 21, died in a hospital at Martin last night, and Green Conn, 62, father of Wilburn Conn, died at a hospital at Pikesville today.

Lawrence Conn, 23, another son of Green Conn, was in the Martin hospital today with a bullet wound in the abdomen. Dr. Orris Gerhard, attending physician, said he might live for two or three days, but had no chance to survive.

Ike Conn, wounded in the side, and Hayden Howell, shot in the shoulder, were released from the Martin Hospital after treatment. Sheriff B. L. Sturgill arrested Ike Conn pending further investigation of the gun battle, which took place across a table in a crowded voting booth.

Floyd County officers were investigatng conflicting reports as to the cause of the fight. Some witnesses said it occurred when supporters of Sol Sammons for school trustee, who was leading by two votes, claimed it was time to close the polling place, while supporters of his opponent, Arnold Robinette, claimed two more minutes remained for casting ballots.

Other witnesses said the shooting started when a man in the crowd of men, women and children surrounding the table snatched a tally list from an election officer after the time had arrived for voting to stop.

Aid Expenditures Rise 79 Per Cent

$313,410,370 Is Spent by 120 Cities Last Year in Charity.

(Associated Press.)

A total of $313,410,370 was spent solely for relief purposes last year in 120 American cities.

The children's bureau of the Labor Department said yesterday in reporting this figure that it represented an increase of 79 per cent over the $174,669,286 expended in 1931. The bureau added that 82 per cent of the 1932 total came from public funds.

New York City spent the most—$79,018,025, an increase of 77 per cent over 1931. Expenditures of other large cities were Chicago, $38,163,809, increase of 183 per cent; Boston, $13,648,872, increase of 69 per cent; Detroit, $11,559,027, a 15 per cent drop from the $13,629,727 expended in 1931. The Detroit decline was the most important decrease reported by any city or metropolitan area. The bureau said the largest percentage increase reported by any city was in Mobile, Ala., where the 1932 expenditure of $53,811 represented a 342 per cent increase over the $12,180 spent in 1931.

West Virginia Unit Cops Drum Corps Prize

Dover, Ohio, July 2 (A.P.).—Parkersburg, W. Va., won first honors in the annual District American Legion Drum Corps contest today. Ten other corps paraded but five of the ten were kept from drilling by rain. The Parkersburg corps scored 95.32 points, against 94.78 for Massillon, its nearest competitor.

American Women's Garb Jars Riviera

Nice, France, July 2 (U.P.).—Police today charged that abbreviated bathing suits are ruining the reputation of the Riviera. Authorities started a campaign from Cannes to Mentone to make the bathers "cover up."

Mrs. Billy Arnold, wife of the United States orchestra leader, was a victim of the drive, being served with a summons at Juan Les Pins. She hurried to a hotel covered with a policeman's tunic. Her companion, Mrs. Gordon McAlpin Pyle, socially prominent New Yorker, was warned.

The police said that "American women en route to cocktail parties attired in so-called bathing suits are the worst offenders and are giving the Riviera a bad name."

London Pleases Film Actress.

New York, July 2 (A.P.).—Sally Eilers and Thelma Todd, film actresses, expressed the opinion on their return from abroad today that London is the gayest city in Europe. "I know most people won't believe it, but it's true," said the blonde Miss Todd.

Business Men Will Study Red TradeRelations

Curtis Bok and Aids Also to Conduct Thorough Diplomatic Survey.

New York, July 2 (A.P.).—The American Foundation today announced organization of the committee on Russian-American relations to survey thoroughly the entire field of business and diplomatic intercourse between the two nations.

Curtis Bok is chairman of the committee, and its members include many men high in the American industrial, banking and professional fields.

Mr. Bok, Philadelphia publisher, said there was a genuine desire on the part of persons in many professions for accurate material on the American relation to the Soviet union. He said interested persons had been unable to separate the question of recognition from the prejudices on both sides that surround it.

"We propose," said Mr. Bok, "to ascertain, by pertinent studies and inquiries, and to report available facts upon such aspects of the questions as the following: The traditional policy of the United States in recognizing other governments; the debts incurred by the czarist regime; the confiscation by the Soviet government of the property of citizens of other countries; the Russian counter-claims for damages resulting from the allied intervention; the terms on which other countries have recognized the Soviet government; the trade agreements that have, in some cases, accompanied, or followed, recognition; the terms of credit given on goods sold to Russia, including quaranties of payment granted by some of the recognizing countries; and the possibilities, in nature and in volume, of Russian trade.

"American business men," he continued, "want to know whether Russia can buy the products we need to sell, how she can pay for them, and what the effect of this trade would be upon our home markets and upon our own employment situation."

Among Mr. Bok's associates on the committee are George H. Houston, president, Baldwin Locomotive works; Thomas W. Lamont, of J. P. Morgan & Co., Col. Hugh L. Cooper, constructor, Dnieprostroi Dam; Frank W. Taussig, professor of economics at Harvard University; Thomas A. Morgan, president, Curtiss-Wright corporation; Paul D. Cravath, New York attorney; Roscoe Pound, dean of Harvard Law School; and David B. Robertson, president, Brotherhood of Locomotive Firemen and Enginemen.

Friend Eulogizes Rev. Herbert Burk

Valley Forge, Pa., July 2 (A.P.). The Rev. Dr. W. Herbert Burk, founder and rector of Washington Memorial Chapel, who died last Friday, was eulogized in an address today by the Rev. W. W. Taylor, at Missouri State Sunday services in the chapel.

Mr. Taylor, a retired Protestant Episcopal clergyman, of Norristown, Pa., for many years was closely associated with Dr. Burk in the development of Valley Forge as "the shrine of American patriotism." He praised Dr. Burk's loyalty and devotion to his church and country and stated the Missouri State service was held as planned at his request.

Dr. Burk will be buried Wednesday in the cemetery at the chapel. The service in the chapel is to be conducted by Mr. Taylor and will be simple in accordance with the wishes of the late rector.

Norfolk Youth Drowns After 2 Others Escape

Norfolk, Va., July 2 (A.P.).—Ten-year-old Francis Patrick Stephenson, son of Mr and Mrs. Joseph E. Stephenson, drowned this afternoon at Ocean View after diving off a small jetty. His neck was believed injured.

Two other boys had narrow escapes from drowning about an hour later not 25 yards from the spot where young Stephenson's body was found.

Cloudburst Wreaks Big River Damage

Continued from Page 1.

holes in the road bed. A number of small bridges spanning streams were carried out.

Rain is again falling heavily at 9 o'clock adding to the difficulties of those in stricken sections.

At Sharpsburg, scene of the Civil War Battle of Antietam, a score of homes were flooded in the center of town. Three feet of water entered the first floors of these homes. The steeples of both the Lutheran and Methodist Churches at Sharpsburg were struck by lightning and damaged. The barn of Nick Tatillo, near Smithsburg, was fired by a bolt of lightning and destroyed. A half dozen other places were struck but the damage was light.

Cloud Hits Mountain.

Hundreds of sheaves of wheat just harvested were carried away and destroyed by the water. Three inches of rain fell in half an hour in the southern section of Washington County and perhaps even more than this in that section of the Middletown Valley at the base of South Mountain.

The black cloud, which come out of the West, appeared to eyewitnesses to have been so low that it struck the side of South Mountain just before it released the torrent of water. It remained almost stationary, they said, for nearly a half hour in the height of the storm. Some of the oldest residents could recall no heavier rain.

It was impossible to reach Snyder's Landing, the largest of the many river summer resorts two miles above Shepherdstown, as all wires were down and the only road into the resort blocked so it was not learned to what extent property there was damaged.

What check could be made before darkness fell indicated that the loss to crops would be tremendous, while damage to highways would be thousands of dollars.

Cabinet Called To Meet Today At Annapolis

Cruiser's Dash Is Bringing President's Vacation to Conclusion.

(Associated Press.)

The cruiser Indianapolis, with President Roosevelt aboard, knifed through a tumbling sea on a generally southwesterly course down the Atlantic Coast last night, its speed set to return him to the White House by this afternoon.

Word sped ahead of the ship that Mr. Roosevelt would resume intimate touch with the problems of his office even before landing. An informal Cabinet meeting was called to meet around the cruiser's luncheon table after it drops anchor at Annapolis, Md.

Although a powerful wireless placed it within touch of almost any point on the globe, the fighting ship's hour-to-hour position apparently was known only to those on board. Naval maps indicated a course, however, that, bearing slightly west to follow the line of the coast, would turn the Indianapolis into the calmer waters of Chesapeake Bay around daybreak for the run to Annapolis.

A White House statement yesterday afternoon declared the shipboard Cabinet meeting, as such, would have "nothing whatever to do with the London conference." The Cabinet call was not mandatory. Mr. Roosevelt's secretary, in fact, said the meeting was "social." Several members of the official family, out of the Capital for the week-end, will be absent, among them Secretary Woodin, Postmaster General Farley, Secretary Perkins and Acting Secretary William Phillips, of the State Department.

Present, however, for the talk expected to range over most of the domestic and some international problems will be Secretaries Ickes and Roper, leaders in the public works program, Secretary Wallace, farm relief leader; Secretaries Dern and Swanson, Army and Navy chiefs, and probably Acting Secretary Dean Acheson, of the Treasury, and Lewis Douglas, director of the budget.

The President yesterday had opportunity to contrast the thrills of sailing his schooner, Amberjack II, with the high speed of a cruiser so powerful it could almost leap from one wave crest to another.

"Any speed up to 32½ knots, and that easily," was the answer given yesterday by Admiral William H. Standley, new chief of naval operations, to a question about the Indianapolis' potentialities.

This meant, Navy officials said, the vessel had plenty of time to show off her paces to the President on the southward trip. There was time enough, if Mr. Roosevelt wanted, to take a 200 or 300 mile dart out to sea and back again and still make Annapolis from Campobello, N. B., on scheduled time.

None Injured as Bomb Explodes in Austria

Vienna, July 2 (A.P.).—A bomb exploded at Saint Ruprecht, Styria, today, demolishing a fence and shattering windows of two buildings. No one was injured.

A number of bombings in the past few weeks in Austria were blamed by the Dollfuss government on the adherents of Chancellor Hitler of Germany. The Hitler Nazi party was banned recently in Austria.

Cotton to Be Sold To Soviet Russia

Continued from Page 1.

expected to be around $4,000,000, although the brief statement issued by Jones did not mention this amount, nor did it name the American firms concerned. It was said in an authoritative quarter that Anderson, Clayton & Co., and G. H. McFadden & Co., of Philadelphia, would take part.

May Be Recognition Step.

Because the United States does not recognize the Soviet Union, it was understood the Reconstruction Corporation could not lend directly to Russia as it did to China recently in authorizing a $50,000,000 loan for the purchase of American wheat and cotton.

In some quarters last night the Reconstruction Corporation's move, particularly since it was made with the approval of the President, was interpreted as a possible opening wedge to recognition of Russia.

There have been indications that Mr. Roosevelt would not be opposed to recognition of the Soviet state at some time in the future, but he himself has never spoken publicly upon the subject, either immediately before or after taking office.

Strong proponents of recognition are close advisers to the Chief Executive. In addition to some among his supporters on Capitol Hill, who have urged immediate recognition, there are some members of his Cabinet who have urged the same course.

Moley Carries Dollars Not Pounds, in London

London, July 2 (A.P.).—Assistant Secretary of State Raymond Moley apparently did not subscribe to the theory that when in London one should do as Londoners do.

Although he arrived last week, Prof. Moley still carries his money in dollars instead of pounds. His billfold was well supplied with $20 notes, but he had to borrow half a crown (about 54 cents) for taxi fare from companions.

Schuyler Grey, Movie Technician, Expires

Stamford, Conn., July 2 (A.P.).—Schuyler Grey, 38, of Old Greenwich, Conn., technical director and writer of motion pictures, died today in a Stamford hospital. The cause of his death was given as peritonitis.

Grey was the technical expert on Army and Naval questions for Fox, Paramount, MGM and Pathe companies.

Look for the Label in PALM BEACH Suits

The name "Palm Beach" has come to be synonymous with summer clothing. . . . When we say "Palm Beach" we mean the genuine—and it cost no more to have the certainty and satisfaction of the label.

$12.50

In various shades and patterns including white and blue . . . single or double breasted models.

Goldheim's

Apparel for Gentlemen...Established 1875

1409 H STREET, N.W. NATIONAL 1409

Watson Approves Search For Outstanding Fire Hero

Post Will Help Labor Day Parade Group Locate National Figure.

Fire Chief George S. Watson highly approves of the search by The Washington Post and the National Firemen's Association for the country's outstanding fire hero.

A campaign has been started to locate the man, woman, or even child who has accomplished the most heroic work in connection with firefighting or rescues. When the judges, who will be announced soon, decide upon whom the honor is to be bestowed, that individual will be brought to the eleventh annual Firemen's Labor Day Parade, decorated and royally entertained.

In selecting the judges some of the most prominent men in America, who have shown interest in firefighting, will be approached.

When Chief Watson was informed of the plan to name a national fire hero he said:

"I don't know why this hasn't been done before. Medals are awarded constantly for heroic deeds, and certainly firemen are in a class by themselves when it comes to the saving of life and property. It's a daily routine with them throughout the world."

The Post and the Firemen's Association today will contact 2,500 leading newspapers in America, as well as fire chiefs, in an effort to find the person who best deserves the hero distinction.

Although preparations for the parade are but five days old, much work has been accomplished by Sergt. A. J. Bargagni and the officers of the National Firemen's Association.

Early this week 5,000 invitations will be mailed to fire companies in all parts of the country. By the end of the week committee appointments will be made and announced.

Although no bands have yet been asked to appear in the parade, one organization has already requested a place in the column. It is the 250-piece band of the local Loew Theaters, a winner in the last two parades.

Tonight the fire fighters association of the District will meet at the Hamilton Hotel. Noble Rushe, vice president, and George Finger, organizer, will outline plans for the parade.

As many regular fire companies and volunteer companies in Virginia and Maryland are holding Fourth of July celebrations, a delegation from the firemen's organization will visit as many as possible and encourage the firefighters to bring bands and men to Washington on Labor Day.

Sergt. Bargagni and a representative of The Post have accepted an invitation from the firemen of Orange, Va., to attend their firemen's circus tomorrow. This section has always been well represented in the parade.

Details of the parade and the progress of its organizers are published daily in The Post, which is sponsoring the event along with the Firemen's Association.

Farley Answers Snell's Criticism

Calls Republican Leader's Attack Exhibition of "Petty Politics."

(Associated Press.)

Postmaster General James A. Farley, Democratic national committee chairman, yesterday labeled as a "ruthless and reckless exhibition of petty partisan politics" the criticism of the administration a week ago by Representative Snell of New York, House Republican leader.

Contending that the public as a whole was "marching solidly behind President Roosevelt and rejoicing at the general and continuous revival of business," Farley asserted in a statement through the national committee that Snell's "untimely and unwarranted attack" deserved "condemnation from every citizen who puts recovery of the Nation above any desire for mere partisan success."

Snell, high in the councils of the Republican party, inserted in the Congressional Record his declaration that the Democratic Congress and the administration had gone on a "spending spree," and he drew counter-attacks from Democratic leaders by asserting that the administration was keeping two sets of books in order to attain a balanced budget.

Funds for Relief Show Large Gain

Relief expenditures in 120 American cities totaled $313,410,370 in 1932, an increase of 79 per cent over the total of $174,669,286 spent in 1931, according to a tabulation of figures for the two years just made public by the Children's Bureau of the United States Department of Labor in a supplement to the bureau's monthly relief bulletin. Of this total, 82 per cent came from public funds.

About 43,000,000 people are resident in these 120 cities and in the nearby areas included in their relief programs. This represents approximately 62 per cent of the urban population and 35 per cent of the total population of the United States.

The largest single expenditure in any city in 1932 was reported by New York, $79,018,025, an increase of 77 per cent over 1931. Chicago was second, Boston third and Detroit fourth.

Post's New Type Designed To Favor Eyes of Readers

Modern and Scientific Face Product of Careful Research to Find Form Imposing Least Strain Upon Vision; Optical Specialists Aided in Search.

First of a series of innovations and improvements in The Washington Post, a new type face today distinguishes the news columns of "The Capital's greatest NEWSpaper."

The average reader will notice that the type is much easier to read; that it is larger and more distinct; that his eye immediately distinguishes each individual letter without the necessity of a second glance or closer scrutiny. Behind these desirable effects is a history of development and scientific study that extends back through the centuries to the year 868.

In that year, on May 11, to be exact, Wang Chieh, an otherwise unidentified Chinaman, published a book printed from blocks in order to "perpetuate the memory of his parents." Two centuries later another Chinese, Pi Sheng, was engaged in the art of printing from moveable type blocks, but it was not until near the middle of the fifteenth century that a similar principle was independently discovered in Europe. The famous Gutenberg Bible, which now reposes in the Library of Congress as a part of the Vollbehr collection, is traditionally accepted as the first book printed from moveable type and was published about the year 1454. It provides an interesting example of the ideals which have finally culminated in the development of types such as that in which this column is printed.

It was the intention of early printers, to simulate hand lettering as closely as possible. This resulted in elaborate "illumination"—the use of decorative devices—which later became identified with individual type letters. On the other hand, it has been the modern desire to make type as plain and readable as possible.

Early type designers featured graceful curves and ornamentation that still make their work the subject of admiration, but which from a practical standpoint are not adaptable to today's need. They prove tiresome to the eye.

Throughout the years type-designers have tried to achieve type forms that would immediately identify each individual letter and at the same time present a pleasing appearance. They have experimented with various styles of shading and with slender or bulky letters, with severe lines and angles as opposed to combinations of straight lines and curves, with and without decorative d[illegible]ces.

Never before, though, have the facilities of optical science been so fully employed as in the creation of the new type-face which henceforth will be used in the columns of The Washington Post.

This type is slightly larger than that previously employed by The Post. It is in the rounder character of its design, the more substantial strokes that form each letter and in the more visible centers of such letters as "a," "o," "p," "e" &c., that the distinction is most apparent, however.

The designers were not satisfied with mere theory, but presented samples of printing by this type to leading specialists in optical science. By their studies of the accommodative and refractive capacities of the average human eye as applied to examples of this type in contrast with older forms, it has been determined that the eye can more quickly and easily grasp letters and words in this type design and is subject to far less strain.

On the basis of such authoritative commendation The Washington Post presents "all the news that's worthwhile reading" in a type which will prove most advantageous to its readers.

SPECIAL NOTICES

PURSUANT TO THE PROVISIONS OF Article 8, section 2, of the by-laws of the company, a special meeting of the stockholders of the Capital Traction Company is called to be held at the office of the company at Thirty-fifth and M streets northwest, Washington, D. C., on the 3D DAY OF JULY, 1933, at 12 o'clock noon, to consider the approval of a certain form of agreement for the unification of the transit properties in the District of Columbia, as contained in and provided by joint resolution of Congress approved January 14, 1933, as amended February 16, 1933, "To authorize the merger of street-railway corporations operating in the District of Columbia, and for other purposes." The polls will be open from 11:15 a. m. until 12 noon, July 3, 1933. H. G. CRAMPTON, Secretary.

Roosevelt Idea Of Stabilization Is Made Clear

Opposes U. S. Sponsoring Federal Reserve's Exchange Acts.

(United Press.)

President Roosevelt's chief objection to the World Economic Conference currency stabilization proposal, which he rejected, was reported here last night to be based on his aversion to making the United States Government the sponsor for exchange activities of the Federal Reserve Banks.

Under the terms of the proposal each country, whose currency is not on the gold standard, would agree to adopt such measures as necessary to limit exchange speculation.

In addition, each of the signatory governments would agree to ask its Central Bank to work together with the central banks of other governments, signing the stabilization agreement in limiting speculation.

Peculiar Relationship Cited.

It was pointed out here because of the peculiar relation of the Federal Reserve Banks with the Government, any request by the President would be interpreted more as a command. Thus the Government would be assuming responsibility for the exchange negotiations.

This, it was reported here tonight, Mr. Roosevelt desires to avoid. Former administrations, particularly those of Presidents Coolidge and Hoover, took a similar stand during debt and reparations negotiations when European governments sought to have the American government guide the actions of the reserve banks.

In the face of booming stock and commodity markets and as his gigantic industrial recovery program begins to take form, Mr. Roosevelt is not expected to take any steps to "peg" the dollar at this time.

Administration's Attitude.

The administration has taken the position that the dollar must find its own level. The President has consistently shown objection to the use of government funds or governmental guarantee to support the dollar on the international exchange markets.

This was first made apparent when he took the Nation off the gold standard. To utilize government funds to regulate exchange prices while trying to boost prices of domestic commodities, through a cheaper dollar would be to establish a conflict on his own program, it was pointed out here last night.

Officials likewise feared any stabilization proposal which the government might agree to now, however innocuous, would be misinterpreted throughout the country and might conceivably have a disastrous reaction on the zooming markets.

Coll Gangster Bolts Jail by Starving Self

Squeezes Through Aperture After Picking Cell Lock in 2d Escape.

New York, July 2 (U.P.).—A New York City desperado, former member of the Vincent Coll gang, escaped today from the Westchester County Penitentiary after having starved himself for two weeks in order to squeeze through a 7-inch airshaft aperture.

The escaped prisoner is Arthur Palumbo, 23, who was to have been moved to Sing Sing Prison soon to begin a fifteen-year term imposed after he had escaped from the Westchester Penitentiary a year ago.

Palumbo, known as a dangerous gunman, had complained of stomach trouble during the last two weeks and refused to eat. Prison authorities did not suspect the purpose of his fasting.

In some manner early today, he picked the lock on the cell where he had bee in solitary confinement. He then ascended the airshaft two floors, and squeezed himself through the aperture.

He carried with him several bed sheets, tied together and blackened with shoe polish so they could not be seen dangling against the prison wall. He descended by the sheets four stories to the ground.

Palumbo was arrested in July, 1931, near Catskill, by police who were searching for Vincent Coll. He pleaded guilty to charges of assault and resisting arrest, and was given a two-year term in the County Penitentiary.

One year later—in July, 1932—Palumbo and three other men discovered a way to foil the electric cell-locking system with which the prison is equipped, and he escaped. Palumbo and one of his fellow convicts were captured. A third, Ralph Richards, half brother of Vincent Richards, was shot to death and the fourth, John Derosa, is still at large.

Palumbo was given the Sing Sing sentence for felonious escape and, upon completing his term in the County Penitentiary, was to have been transferred to Sing Sing this month.

Balbo's Planes Ready to Begin Hop to Iceland

Armada Reaches Ireland; Wrecked Machine Is Replaced.

Londonderry, Ireland, July 2 (U.P.).—The 24 seaplanes in the Italian aerial armada, on a flight to Chicago, rode at their moorings in this landlocked harbor tonight, awaiting the dawn when they plan to proceed to Iceland on the next hazardous leg of their transatlantic journey to America.

The air fleet, led by Gen. Italo Balbo, saddened by the loss of one man and serious injury to two others in an accident on landing yesterday at Amsterdam, made the 630-mile flight here from Holland without incident.

They averaged about 130 miles an hour for the hop, and after circling in formation gracefully over the harbor, swooped to the rippling surface of the bay at 12:38 p. m. (6:38 a. m., Eastern standard time).

The alighting on Lough Oyle was hailed by a great cheer from the throngs expecting the Italian Royal Air Force men. They came in fast, with Gen. Balbo's squadron in the lead, and, one by one, in formation brought their ships to rest on the water.

Wrecked Plane Replaced.

The plane wrecked yesterday in Holland, in which a mechanic was drowned, was replaced by a twenty-fifth machine which had been attached to the fleet for just such an emergency.

Gen. Balbo's first act on arrival here was to telephone to Premier Benito Mussolini, in Rome, who sent his good wishes to the men.

"The planes behaved splendidly," Gen. Balbo told Il Duce. "We do not anticipate they will give us any further trouble between here and Chicago."

He said the squadrons were ready to take off for Reyjavik, Iceland, early tomorrow.

Fly Close to Sea.

The Italians left Amsterdam at 7:27 a. m. (1:27 a. m. Eastern standard time), and encountered heavy clouds and misting rains soon after they left the coast of Holland, shortly after 8 a. m. They were obliged to fly a few feet above the surface of the North Sea, practically skimming the waves.

The weather cleared in the second hour, however, but fog thickened over the Irish Sea. Gen. Balbo said he considered landing at Lough Neagh, but reports from Londonderry of better weather encouraged the fliers and they proceeded to their destination.

The planes prior to landing here, flew over Londonderry in perfect formation. One squadron of three appeared to be flying dangerously close to trees on shore, but came to their mooring without mishap.

Store Air-Cooled. This Is a Delightful Place to Shop.

JULIUS GARFINCKEL & Co.
F STREET AT FOURTEENTH

WE BEGIN TODAY
THE GREATEST SALE
WE HAVE EVER HELD
THE BEST GOODS
AT GREATLY REDUCED PRICES
IN EVERY DEPARTMENT OF THE STORE

'Prince Mike' Gets His Liberty Today

New York, July 2 (A.P.).—"Prince Michael Romanoff," who is really a former pants presser named Harry F. Gerguson, will be released from the Federal House of Detention tomorrow upon the completion of a 90-day term for perjury.

Friends of the bogus prince, who has hoaxed society all over the world, say he intends to mend his ways. They are negotiating for a job for him in a Fifth avenue store.

Gerguson pleaded guilty to perjury before an immigration board inquiring into his reappearance in this country after he had been deported. Sentence was suspended on charges of reentering the country illegally and evading immigration officers, but Gerguson will be on probation for three years.

U. S. May Settle Hosiery Dispute

Reading, Pa., July 2 (A.P.).—Possibility of an early settlement of the hosiery workers' strike was seen today when Dr. Benjamin M. Squire, personal representative of Secretary of Labor Perkins, called on officials of the American Federation of Full Fashioned Hosiery Workers not to leave Reading over the holiday period.

Dr. Squire and Fred M. Keightly, commissioner of conciliation of the Department of Labor, held a meeting with representatives of 32 Berks County hosiery manufacturers and later conferred with Emil Rieve, national president of the union.

Dr. Squires said it may not be necessary to hold hearings on the strike, and that a further meeting with the manufacturers would be called tomorrow.

Mercury Rises To 112 Degrees, Burning Crops

Middle West Swelters in Prolonged Wave of Intense Heat.

Kansas City, Mo., July 2 (U.P.).—Farmers saw their crops burning and city dwellers suffered intensely under record-breaking temperatures today as the Middlewest sweltered under a prolonged heat wave.

Kansas City was granted slight relief today and the maximum temperature was only 96, compared with yesterday's 103. A shift in wind, which brought comforting breezes from the north and east to replace the hot blasts from the south, made it easier to bear up under the 96-degree heat.

Bartlesville, Okla., recorded a temperature of 112 today, the hottest in five years. For two weeks the thermometer has climbed past 105 every day, and crops in that section have suffered greatly.

Live stock raisers reported pastures drying up as week followed week without any rain. Officially, Kansas has just finished the driest June in 66 years, or ever since records have been kept.

At Dodge City, Kan., a farmer found 22 newly hatched chickens in a steel granary, which had acted as an incubator under the 108-degree temperature.

Wiley Post to Map World Flight Here

New York, July 2 (A.P.).—Wiley Post will go to Washington tomorrow to consult Navy Department experts in plotting the course of his projected solo flight around the world, which will start in a week or ten days.

Post's plane, which he flew here yesterday from Dayton, Ohio, is under guard at Mitchel Field, his representative said, to protect a newly designed navigation instrument. The craft is ready for the flight with the exception of a final check of the engine and the installation of two compasses.

Mrs. Post flew here last night from Oklahoma City, and will remain until her husband's flight has started.

Denver Gang Leader Slain During Robbery

Raton, N. Mex., July 2 (U.P.).—Mike Cito, suspected by police of being a leader of Denver gangsters, was shot fatally here today by W. E. Wingo, 54, a watchman, during the robbery of a grocery.

Cito, standing guard for three other men, struck Wingo with his revolver after the cartridges in the gun failed to explode. Wingo was dazed, but managed to shoot Cito four times.

Winston-Salem Plane Crash Is Fatal to Two

Winston-Salem, N. C., July 2 (U.P.).—Burton Pope, 18, pilot, and M. W. Adams, 25, passenger, were killed at 6:30 p. m. today when Pope's airplane crashed in a brickyard near Winston-Salem. Cause of the crash was undetermined.

George Pope, brother of Burton, died five months ago in a plane crash. The tragedy today marked the third here within the past year, with a total of five killed. Both Burton Pope and Adams were residents of Winston-Salem.

New Brunswick Awaits Armada

Shediac, N. B., July 2 (A.P.).—Arrangements are being completed to welcome Gen. Italo Balbo and his squadron when they arrive here this month en route from Orbetello to Chicago.

Greetings on behalf of the Dominion will be extended by Col. Murray MacLaren, minister of pensions and national health, with Lieut. Gov. H. H. McLean, and Premier L. P. D. Tilley representing New Brunswick. Sailors from the Canadian cruiser Saguenay will form a guard of honor for Gen. Balbo when he first steps on Canadian soil.

No other planes will be allowed to fly in the vicinity of Shediac Bay during the arrival and departure of the Italian fleet.

Daily Mail in London Lauds Roosevelt Stand

London, (Monday) July 3 (U.P.). The Daily Mail in an editorial today lauded President Roosevelt's determined policy at the economic conference and said so far he alone had produced a consistent policy designed to cope with the depression.

"There have been suggestions that the President should make sacrifices, but no sufficient reason has yet been produced to show why he should," the editorial said. "Until other countries are willing to make such comparable sacrifices—and no such offers on any subject have us yet emerged—it would be unreasonable to expect him to interfere with his policy."

Tackles Most Involved of Problems That Confront Country.

Official Started Career by Work in Pioneer Settlement House.

By Robert F. Whitney.

A career which began in social work with its attempt at rehabilitation of the human element has now turned to the rehabilitation of the most tangled of the Nation's problems—transportation.

When Joseph B. Eastman was graduated from Amherst College in 1904, in the foosteps of his father, a Presbyterian minister, he was a fellow for a year at South End House, the second "settlement house" in the country. There he was trained by the famous social worker, Robert A. Woods.

Now he is a Federal coordinator of transportation, which sounds like a difficult task from the title alone. But let Mr. Eastman describe his job:

"First," he said, "it is to help the railroads effect economies in management and operation, particularly through better cooperation with each other by the elimination of unnecessary competitive waste.

"Second is the conducting of research for the determining of recommendations for further and more permanent legislation for transportation in general."

So railroads are not the only problem of Mr. Eatsman's job. His is the determining of a way to coordinate the rails, air, water and highway into an efficient skein of arteries, all supplementing and none hurting each other.

This week, Mr. Eastman said, he will have his organization whipped into shape to begin the tremendous job which will tie in with every one of the President's efforts to make jobs and restore all of the Nation's industries.

"Mine is an economy problem," Mr. Eastman said, "and of course in its first operation there won't be many jobs made. The ultimate effect, the prosperous operation of the entire transportation system, however, will increase employment."

Eastman, who retains his title as a member of the Interstate Commerce Commission, stepped out of his role as coordinator just ten days ago—to the great benefit of the Nation.

The railway operators had placed a 25 per cent wage cut before railway labor. A general strike was a possibility—a strike which at this time would have paralyzed every one of the President's projects for recovery. Mr. Eastman went into conference with representatives of the two groups. The wage cut was not made. Asked about it he said: "The President asked me to step in."

The rail coordinator was born at Katonah, Westchester County, N. Y., in 1882. Following his year at South End House, he was connected with the Public Franchise League in Boston.

The league, a group of prominent Bostonians which included the new Supreme Court Justice Brandeis, was engaged in fighting the people's cause against the public utility corporations of the city.

He later became a member of the Public Service Commission of Massachusetts, and in 1919 was appointed a member of the Interstate Commerce Commission. He has advocated the Government operation of railways.

U. S. Structure Shows Outlook For Trade Gain

Vast and Varied Materials Used Reveal Goal of Public Works.

(By The Associated Press.)

The large amount and great variety of material used in construction of one building, the huge Department of Commerce structure, may be cited as an indicator of the widespread stimulation of industry expected to result from the $3,300,000,000 public works program.

In it were used 2,000 carloads of limestone from Indiana, 150 carloads of granite quarried in Connecticut, and cut, sawed and milled in Massachusetts; 1,400 tons of marble from Missouri and Vermont, stone from Minnesota, Colorado and Georgia.

Pennsylvania furnished a million and a half face bricks, and 200,000 gray bricks for the boiler room. The District of Columbia provided 10 million common bricks, while Ohio contributed 300 tons of wall and floor tile. The building required 16,400 tons of structural steel. Supporting it are 80 miles of reinforced concrete piling—more than 13,000 piles. In the roof alone builders were required to use two tons of copper nails.

There are about five acres of glass in the windows. In the mechanical equipment there is almost everything from thermostatic valves to air-conditioning apparatus.

In fitting up such a building, the Government engages directly, or indirectly, the services of workers and executives, salesmen and bankers, all over the country. Their activities cover the making and selling of desks and chairs, mirrors and wardrobes, vacuum cleaners and electric light bulbs, carpets and linoleum, ash cans and bag racks, shelving and filing cases.

Thus, it may be seen that factory employes, quarrymen, miners, farmers, foresters, transportation workers, merchants and their staffs, engineers, architects and draftsmen, as well as labor in the construction industries, participate in construction enterprises of this kind.

Boardman Showing Little Improvement

Indianapolis, July 2 (A.P.).—The condition of Russell Boardman, famous aviator, who was injured here yesterday during the New York-to-Los Angeles Air Derby, showed some slight improvement, but remained very critical this afternoon. Only Mrs. Boardman, who flew here from Providence, R. I., and a few personal friends were permitted to see the injured flier at the City Hospital. He is suffering from a fractured skull, a broken shoulder and a punctured lung.

So far, no attempt has been made by attending physicians to perform an operation. His condition is so serious, they said, that nothing could be done but await developments.

Many Whales Cast On Florida Beach

Miami, Fla., July 2 (A.P.).—Scores of killer whales have been cast upon the beach in the desolate Cape Sable region, south of here, fishermen reported today.

The whales were 12 to 30 feet in length, and veteran fishermen estimated their weight would range from 2,000 to 6,000 pounds each. Cape Sable is at the extreme southern part of the Florida mainland. It is virtually inaccessible except by boat.

Kay and Colman Irwin, fishermen, said they counted 75 whales dead along the beach. They could offer no explanation of how the whales were cast out of the water.

Bank Embezzler Seized; $35,000 Loot Missing

Laredo, Tex., July 2 (A.P.).—Arrested at a hotel here Friday with $1,650 cash in his possession, a man who gave the name of Al Morris confessed today, officers said, that he was Albert Wilfred Bishop, former teller in the Whitney National Bank of New Orleans, charged with embezzlement of approximately $37,000 of the bank's funds. He said he left New Orleans March 20.

Mattern Rescue Fliers Reach Winnipeg Safely

Winnipeg, Man., July 2 (A.P.).—The "Jimmie Mattern rescue expedition," headed by Bill Alexander, arrived here tonight after a three-hour flight from Duluth, Minn.

The members of the party will pass the night here and leave early tomorrow morning for Regina, Sask., the next stop on their flight to Nome, Alaska.

Europa Breaks Record Eastbound 18 Minutes

New York, July 2 (A.P.).—The liner Europa docked in Brooklyn today after breaking by 18 minutes the record for her westward crossing of the Atlantic.

She traveled 3,149 miles from Cherbourg Breakwater to Ambrose Light in 4 days 16 hours and 48 minutes, the North German Lloyd lines announced.

Trinidad's Storm Dead Placed at 13

1,000 Homeless as Property Damage From Storms Tops $3,000,000.

Port of Spain, Trinidad, July 2 (A.P.).—Trinidad today counted its hurricane dead at 13, its homeless at 1,000, and estimated at $3,000,000 the property damage wrought by the violent storm of Tuesday night and Wednesday.

These figures, it was believed, would not tell the complete story of havoc caused by the tropical blow which swept across southern Trinidad and into Venezuela and brushed the outskirts of the Caribbean islands.

Highways in many districts were still blocked by fallen trees, and until the restoration of communications it was impossible to give an accurate account of the loss. Hundreds of homeless settlers in the Cedros and Icacos districts were suffering from shortage of food, and many other areas were in the same plight.

Indiana Woman Elected Delta Theta Tau Head

Detroit, July 2 (A.P.).—Mrs. Nova Vonderschmitt, of Bloomington, Ind., was elected president of the Delta Theta Tau Fraternity in the closing session of its Twenty-eighth annual convention here.

The organization voted to continue support of its school for mountain children near Brinkley, Ky., and selected Seattle for the 1934 convention.

Diamond Ring Mountings

In a Large Variety of Stock Designs or MADE TO ORDER

SOLITAIRE MOUNTINGS
Set with Two Diamonds at the sides
$25

Although we sell diamonds that are already mounted in rings it is best practice to select an unmounted stone and have it set in the mounting you prefer. We have many designs ready for your approval or your own design may be followed by our expert gold and platinumsmiths in our own shops . . . There is a surety of value in the Harris name that is of tremendous importance to all who make the lifetime purchase of a diamond, or who wish to remodel out-moded jewelry!

B. Harris & Co.
F Street at 11th
Jewelers and Diamond Merchants for Over Half a Century

• WASHINGTON'S FINEST MEN'S WEAR STORE •

Specials for the 4th!

Specials From Washington's Finest Men's Wear Store

$16.75 $18.75 & $25
TROPICAL WORSTED
SUITS
$14.85

WE arranged for this special Purchase months ago . . . that's why the price is so low . . . Fine Tropical Worsteds . . . cool, comfortable and smart . . . in greys, browns, blues and mixtures. Regulars, shorts, stouts, longs, short-stouts and long-stouts.

BATHING SUITS $3.95 Others to $7.50
SHIRTS & SHORTS 39c Others to $1.50
PAJAMAS SPECIAL $1.15 Others to $7.50
HICKOK BELTS $1 Others to $2.50
BEACH ROBES $2.95 Others to $10
BEACH SWEATERS $1 Others to $3.95
HOUSE SLIPPERS $1.95 Others to $3.45
BROADCLOTH SHIRTS $1.55 Regularly $1.95
EV-R-UP HOSE 2 prs. $1 Garterless Style
RALEIGH "8" SPORT SHOES $4.85
RALEIGH STRAWS $1.79
SPORTS TROUSERS $4.85
SUMMER TIES 69c Regularly $1
RALEIGH PANAMAS $3.79
SPORTS COATS $9.85

CHARGE ACCOUNTS INVITED
you may pay in 30 days, or use our Extended Payment Plan—with 4 months to pay, no down payment and no interest charges.

RALEIGH HABERDASHER
1310 F Street

Airplane Driven by Steam Put Aside for Better Times

Craft Recently Tested to Be Improved When Depression Ends.

By Charles E. Planck.

When the depression is over, William J. Besler, of Oakland, Calif., will get out his steam-engined airplane again and continue his very hopeful experiments.

Besler and his brother installed a two-cylinder, compound, double-acting, V-type steam engine in a standard plane and flew it successfully in April of this year. He did most of the things experts have prophesied as possible for a plane steam powered. The performance most eagerly anticipated, that of reversing the engine and the direction of the propellor to slow up landing speed and decrease the landing glide, was successfully demonstrated. But Besler had to get back to the steam work with which he makes his living, and his experimental plane has been resting since then.

The engine weighed 180 pounds, and needed 1,500 pounds of water for operation over any length of time. A makeshift section of automobile radiator, served as a very inefficient condenser, and vast improvement was admittedly possible. The design of the engine followed steam-engine principles, with little regard to the all-important item of weight in the air. It is believed that materials used in modern airplanes, applied to the engine will lower the weight to such an extent that it will operate efficiently and require but 10 gallons of water for average length flights.

Elimination of vibration, absence of exhaust noise and compactness of power plant units are anticipated features of the application of steam power to planes.

Memorial Rites Held For Victims of Akron

Lakehurst, N. J., July 2 (A.P.).—Memorial services for the officers and enlisted men who lost their lives when the Navy dirigible Akron plunged into the sea, and for those of the blimp J-3 crew who were drowned in trying to aid their comrades, were held today in the Cathedral of the Air here.

The climax of the ceremony was the roll call of the crews of the Akron and the J-3 and taps.

Storms Damage Crops In Minnesota, Wisconsin

St. Paul, Minn., July 2 (A.P.).—Storms which swept southeastern Minnesota and southwestern Wisconsin last night caused widespread damage to property and crops. Kenneth Barclay, 15, of Chatfield, Minn., was killed when an auto plunged into an 18-foot washout on an Iowa highway.

Crops in the Lanesboro, Minn., vicinity were ruined by wind and hail, and numerous buildings were damaged. In western Wisconsin, heavy rains caused several washouts on the Burlington Railroad's line.

Carol Is Barely Saved As Shots Fly by Him

London (Monday), July 3 (U.P.).—A Vienna dispatch in the Daily Mail today revealed that King Carol, of Roumania, had a narrow escape yesterday when machine gun bullets passed within two feet of him during a visit to an arms factory near Cluj, in Roumania.

The dispatch said a soldier, startled by a shot from a nearby officer, began firing a new model machine gun in the direction of Carol, whereupon the officer kicked the barrel to another direction. The soldier was arrested, but it was believed his action was accidental.

Australia Approves Wheat Export Limits

Sydney, Australia, July 2 (A.P.). Approval in principle and with reservations of restriction of wheat exports has been given by a meeting of Australian states with the federal government, it was announced today in a statement issued by J. G. Latham, minister of industry.

The reservations include the obtaining of cooperation from European wheat producing and exporting countries and the necessity that the scheme be considered "fair to Australian interests."

Southern Korea Rains Cause Severe Damage

Tokyo (Monday), July 3 (A.P.).—A Rengo (Japanese News Agency) dispatch from Seoul, the capital of Korea, today said 36 persons are known to have died, 16 are missing and 50,000 have been driven from their inundated homes as the result of a week of heavy rains in the Valley of the Rakuto River in southern Korea.

Three Cuban Rebels Killed in Fierce Clash

Santa Clara, Cuba, July 2 (U.P.). Three rebels were killed and two rural guards wounded yesterday in a fierce clash between a band of 18 rebels and a guard patrol near the village of Meyer, between Fomento and Trinidad, according to official advices here today.

Whiskey Shortage Looms Should Law Be Repealed

Supply for Only One Thirty-seventh of 1917 Thirst in Sight.

(Associated Press.)

Guardians of the Government's store of medicinal whisky yesterday foretold a liquor shortage should predictions of early repeal of the dry law come true, pointing by way of comparison to the 11,000,000 gallons now on hand as against the 167,000,000 gallons consumed in 1917.

Prospects were reported small for supplying any sizable demand for properly aged whisky for two years or longer except through importation of foreign liquors, the duty on which might result in high prices.

Of the 11,000,000 gallons now stored under lock in Government warehouses not more than 4,500,000 gallons can be used in the next year. After that, 1,000,000 gallons a year will become marketable until a new supply had aged sufficiently to go on the market. Under the present law, whisky must be aged four years before it can be sold. The Government resumed the distillation of medicinal whisky in 1929 at the rate of a million gallons a year. The first of the new whisky will be on the market this fall, while about 3,500,000 gallons of older whisky rests in the warehouses of the country.

The 4,500,000 gallons of whisky that could be put on the market now under repeal would be about one-thirty-seventh of the consumption of distilled spirits in 1917, the last year before the wartime restrictions began to be felt.

The amount of whisky now on hand, however, could be stretched. Dr. James M. Doran, commissioner of industrial alcohol, explained this could be done by a method followed before prohibition, but little known to the general public.

Bonded whisky, he explained, could be rectified by mixing alcohol with the whisky, giving the same effect but permitting more gallons to be placed on the market. About half the whisky sold in this country before prohibition, Doran said, was rectified whisky.

2 Mexicans Get Stay In Noted Killing Case

Mexico City, July 2 (A.P.).—Two men convicted of killing Mrs. Rosalie Evans in 1924—a crime with international complications—were ordered to be executed at the Puebla Penitentiary tomorrow morning but their attorney obtained a stay of three days.

The prisoners, Francisco Ruiz and Alejo Garcia, stayed off the firing squad by obtaining a restraining order on the allegation that the law required condemned prisoners to be executed within five years of the date of their sentence. The order automatically stays the execution for three days to permit the District court to rule. Reports from Puebla said the court was considering commuting the sentences to life imprisonment.

Mrs. W. Pulsifer Dies; Y. W. C. A. Leader Was 79

Prominent in D.A.R., Club and Church Activities; Burial in Maine.

Mrs. Woodbury Pulsifer, 79, a charter member of the board of directors of the Washington Y. W. C. A., and prominent for years in the affairs of the D. A. R. here, died yesterday at her home, 1627 Hobart street northwest.

Mrs. Pulsifer had been ill for a year as a result of a fall at her home in Maine last summer. She is survived by her husband, formerly connected with the Library of Congress.

For many years she had been chairman of the membership committee of the Y. W. C. A. and also of the Elizabeth Somers Residence committee. She became a member of the Y. W. C. A. when it was founded in 1905.

Mrs. Pulsifer had been a member of the D. A. R. since 1907 and was corresponding secretary general in 1917.

At the time of her death she was at work on a history of the Y. W. C. A. organization here. The book, which was to have been an official history, had not been completed.

Activities of the New York Avenue Presbyterian Church, of which she had long been a member, also took up much of her time.

She was also an active member of the Twentieth Century Club and had taken part in a number of plays given by that group.

Funeral services will be held Thursday in Portland, Me., Mrs. Pulsifer's original home. Interment will be in Portland.

Alexandria Chamber May Shift Quarters

Elliott F. Hoffman, Otis H. Hullings and John U. Reardon comprise a committee of the Alexandria Chamber of Commerce to consider changing the location of its present headquarters at 106 North Washington street.

A committee to consider expenditures and balancing the budget includes Robert M. Colvin, Wayne Kendrick, J. W. Varney and J. W. Howard. This committee will report to the board of directors.

DIED

CHRISTULIKIS—On Friday, June 30, 1933, HARRY, beloved husband of Mary Christulikis and father of Helen, Rose and John Christulikis.
Funeral from St. Constantine Church, Sixth and C streets southwest, on Monday, July 3, at 2 p. m. Relatives and friends invited. Interment at Cedar Hill Cemetery.

CRICKENBERGER—On Sunday, July 2, 1933, CHARLES WALTER, beloved husband of Artie May Crickenberger and father of George W., Charles W., Jr., Vernon and Frederick Crickenberger, and Mrs. Inez Cummings and Mrs. Marie Nunnally and Mrs. Virginia Jacobs.
Remains resting at the W. W. Chambers Southeast branch funeral parlors, 517 Eleventh street southeast, until Tuesday, July 4. Interment at Stoney Point, Va., at 2 p. m. Relatives and friends are invited.

DAGISTINO—On Sunday, July 2, 1933, at her residence, 1030 Third street northeast, ELIZABETH, beloved wife of Daniel Dagistino.
Funeral from the above residence on Tuesday, July 4, at 8:30 a. m., thence to Holy Rosary Church, where mass will be offered for the repose of her soul. Relatives and friends invited. Interment at Mount Olivet Cemetery. Services by Chambers.

EWING—On Sunday, July 2, 1933, at 12 noon, at her residence, Leesburg pike, near Falls Church, Va., ADA ISABEL, beloved wife of Elmon J. Ewing, and daughter of the late Chester and Ella Haislup.
Funeral from the above residence on Wednesday, July 5, at 2 p. m. Relatives and friends invited. Interment at Glenwood Cemetery.

GASSAWAY—On Saturday, July 1, 1933, at 1604 Park road northwest, ANNA M., daughter of the late Madison and Lucinda Gassaway.
Services at Joseph Gawler's Sons Chapel, 1750 Pennsylvania avenue northwest, on Monday, July 3, at 2:30 p. m. For parking facilities obtain card from office.

GUERRY—On Saturday, July 1, 1933, at his residence, 216 Holly avenue, Takoma Park, Md., HOMER, beloved husband of Bessie H. Guerry and son of the late William Barnett and Amanda Dixon Guerry.
Funeral services at the Trinity Episcopal Church, Takoma Park, on Monday, July 3, at 2 p. m. Interment (private) in Arlington National Cemetery. (Macon and Americus, Ga., papers please copy.)

HOGAN—On Friday, June 30, 1933, at his residence, 115 Eleventh street northwest, JOHN, beloved husband of Margaret Hogan and father of William J., Jack D., of Detroit, Mich., and James N., of Philadelphia, Pa., and one grandson, John Wilson Jerome.
Funeral from his late residence on Monday, July 3, at 8:30 a. m., thence to Holy Comforter Church, where mass will be said at 9 o'clock for the repose of his soul. Interment at Fort Lincoln Cemetery.

JOHNSON—On Friday, June 30, 1933, ROBERT LEE, beloved husband of Elizabeth A. Johnson.
Funeral from his late residence, rear 4538 Conduit road northwest, on Monday, July 3, at 8 a. m.; thence to Holy Trinity Church, where mass will be offered at 8:30 a. m. for the repose of his soul. Relatives and friends are invited. Interment in Union Cemetery, Rockville, Md. Services by W. W. Chambers Co.

KENDRICK—On Saturday, July 1, 1933, at his home, East Falls Church, Va., ROBERT E., husband of Hattie B. Kendrick, and father of Ernest A. and Frederick C. Kendrick, aged fifty years.
Funeral from Columbia Baptist church, East Falls Church, Va., on Monday, July 3, at 2 p. m. Burial Chestnut Grove Cemetery, Herndon, Va.

MACKALL—On Friday, June 30, 1933, at her residence near McLean, Va., FRANCES, sister of William W., Douglass S. and Henry C. Mackall.
Funeral services at St. John's Episcopal Church, McLean, Va., on Sunday, July 2, at 5 o'clock p. m.

MANILA—On Saturday, July 1, 1933, after a lingering illness, MARGARET, beloved wife of Joseph R. Manila, and mother of Justin, Katherine and Harold De Forge.
Funeral from the parlors of James T. Ryan, 317 Pennsylvania avenue southeast, on Tuesday, July 4, at 8:30 a. m., thence to St. Martin's Church, where mass will be said at 9 a. m.

MURPHY—On Saturday, July 1, 1933, at Georgetown Hospital, Mrs. MINNA B., beloved wife of William T. Murphy.
Funeral services at her late residence, 3726 Oliver street, Chevy Chase, D. C., on Wednesday, July 5, at 2 p. m. Interment at Rockville, Md.

PULSIFER—On Sunday, July 2, 1933, at her residence, 1627 Hobart street northwest, ADELAIDE PENNELL, beloved wife of Woodbury Pulsifer.
Remains resting at the W. W. Chambers Co. funeral home, 1400 Chapin street northwest, until Tuesday, July 4, 7:30 a. m. Interment at Portland, Me.

FUNERAL DIRECTORS

JAMES T. RYAN
317 PA. AVE. S.E. Atlantic 1700

J. WILLIAM LEE'S SONS CO.
FUNERAL DIRECTORS
CREMATORIUM
4th st. and Mass. ave. ne. Lincoln 8200

CHAS. S. ZURHORST
301 EAST CAPITOL ST. LINCOLN 0372

Frank Geier's Sons Co.
2112 SEVENTH ST. N.W. Telephone
Modern Chapel NATIONAL 2473.

THOS. S. SERGEON
1211 7TH ST. NW. Telephone Natl. 1060

FUNERAL DESIGNS

GUDE BROS. CO., Florists
1212 F STREET. National 4276.
APPROPRIATE FUNERAL DESIGNS.

GEO. C. SHAFFER 900 14TH ST. NW.
Expressive Floral Emblems. Phone
Moderate prices. Open eve. & Sun. Nat. 0106

Proof of Julep Is in Drinking

Complainant Tells Court Stakeholder Spent $50 Wager Money Determining Relative Merits of Mint Beverages From Georgia and Maryland.

Red Bank, N. J., July 2 (U.P.).—The relative merits of Maryland and Georgia mint juleps were made the subject of a court case here today.

Franklin C. Moyan, who recently sought a seat in the New Jersey State Senate and who is widely known for his work in the Society for the Prevention of Cruelty to Animals, was the complainant.

Moyan said that he and another man recently got into an argument about mint juleps and put up a wager of $25 on their beliefs. Moyan said that the mint juep, Maryland style, is far and away superior to the Georgia drink.

Richard Randall, a friend, held the stakes, amounting to $50, and was instructed to make an investigation and decide the issue. Yesterday, Moyan told Justice George Hughes, he met Randall, who congratulated him on having won the bet.

"That's just fine," Moyan said to Randall. "I'll take the money now."

Randall then explained, Moyan said, that he had spent all the money in his investigation. "You ought to be satisfied in knowing you're right," Randall said, "and not ask for the money."

Moyan went to Justice Hughes and asked that a warrant charging grand larceny be issued against Randall. The court, however, informed him that it has no jurisdiction over wagers.

"You deserved to lose, anyhow," said Justice Hughes. "You are both wrong. The best mint julep I ever tasted was the kind they make in Louisiana."

Hitler Is Confident Of Army Support

Berlin, July 2 (U.P.).—Chancellor Adolf Hitler declared in an address tonight that he felt confident the army would adhere spontaneously to his new regime.

The chancellor, speaking to storm troop and steel helmet leaders in the Reichenhall, commented on the relations between the Nazi brown shirts and the Reichswehr.

"The political army of the German revolution," he said, "in no wise intends to replace or compete with the Reichswehr. The Reichsarmy shall be the only armed force in the whole nation."

1,100 Enrolled For Catholic U. Summer Term

Largest Number Registers in History; 33 States Are Represented.

Enrolling the largest number in its history, the summer session of Catholic University completed registration of more than 1,100 students late Saturday. Additional registrations will be received for the sessions of the Apologetic Institute from July 10-29, under the Most Rev. John F. Noll, Bishop of Fort Wayne; the Most Rev. Richard O. Gerow, Bishop of Natchez, and the Most Rev. Edwin V. O'Hara, Bishop of Great Falls.

The students have come from 33 States, the District of Columbia, three Canadian provinces, Cuba and Australia. The District of Columbia leads the list with 415 registrations.

The number of sisters remains about the same as in previous years with a small increase in the number of priests. The greatest percentage of increase is among the lay men and women.

The lecture series was opened Saturday evening by Miss Margaret Lynch, assistant executive secretary of the National Council of Catholic Women, speaking on "Influence of the Farm Woman in the Present Crisis."

Buses will leave McMahon Hall tomorrow at 10 a. m. for Mount Vernon on the first of three excursions offered this summer.

This evening the Rev. Dr. Edward Rauth, O. S. B., will lecture on "Eidetic Images" in the Music Building Auditorium at 7:15. His talk will be illustrated by moving pictures of his laboratory experiments during the past year with the boys from St. Mary's Industrial School of Baltimore. Friday evening, the Most Rev. Amelto Giovanni Cicognani, the apostolic delegate, will address the students in the crypt of the National Shrine and celebrate benediction.

DIED

RICHARDSON—The officers and members of Good Will Council, No. 15, D. of A., are requested to attend the funeral services of our late sister, ALICE RICHARDSON, on Monday, July 3, at 1:30 p. m., at Silver Jenkins Funeral Parlors, 809 Tenth street northwest.
MARIE ANTHONY, Councilor.
MAE MAU, Recording Secretary.

ROBERSON—On Sunday, July 2, 1933, at his residence, 1015 L street northwest, Lieut.-Col. EDGAR J. ROBERSON, retired.
Remains resting at the W. W. Chambers Co. funeral home, 1400 Chapin street northwest. Notice of funeral later.

ROBERTS—On Saturday, July 1, 1933, at his late residence, the Olympia Apartments, 1368 Euclid street northwest, FREDERICK RUSSELL, husband of Violet O. Roberts, and son of the late Dr. Palmer W. and Ernestine M. Roberts.
Funeral from the W. W. Chambers Co. funeral home, 1400 Chapin street northwest, on Tuesday, July 4, at 10 a. m. Interment Rock Creek Cemetery.

SANFORD—On Saturday, July 1, 1933, RUTH V., SANFORD, beloved daughter of Elizabeth and the late Edward S. Sobey.
Funeral from her late residence, 608 South Carolina avenue southeast, on Tuesday, July 4, at 11 a. m. Relatives and friends invited. Interment in Cedar Hill Cemetery.

SAUER—Suddenly, on Saturday, July 1, 1933, at her residence, 1066 Quebec place northwest, MARY EMMA, beloved wife of Edward N. Sauer, and daughter of Ida R. Goslin.
Funeral services at St. Stephen's and the Incarnation Church, Sixteenth and Newton streets northwest, on Wednesday, July 5, at 10:30 a. m. Interment private.

SHERMAN—On Saturday, July 1, 1933, at Homeopathic Hospital, EDWARD M., JR., son of Edward M. and Christine E. Sherman.
Remains resting at Warner E. Pumphrey funeral home, 8424 Georgia avenue, Silver Spring, Md. Notice of services later.

THOMPSON—On Sunday, July 2, 1933, at her residence, 2136 G street northwest, MARY ELIZABETH, beloved wife of Arthur Robert Thompson.
Notice of services later.

VAN SICKLER—On Saturday, July 1, 1933, at Georgetown Hospital, CLAUDE, beloved husband of Elizabeth Bennit Van Sickler.
Funeral from the funeral parlors of Money & Follin, Vienna, Va., on Tuesday, July 4, at 10:30 a. m.

A Complete Funeral for $75.00

or even LESS. The $75 funeral includes Casket, any color; plate engraved with name, No. 1 outside pine case, embalming by competent men; washing, dressing and shaving, if necessary, advertising of notices, hearse, 2 Cadillac limousines, rugs, chairs, scarf for the door, removing from hospital or home and all necessary services that are so well known at the DEAL FUNERAL HOME. NO EXTRAS.

Deal Funeral Home
LINCOLN 8200

Bigger and Better Funerals At Half the Usual Cost Are Done By
CHAMBERS
Largest in the City
A Whole Funeral for as low as..... $65
Phone or write your address. We will send you a beautiful catalogue of How We Do It.

Literary Fund Pay to Virginia Dry Agents Hit

W. Worth Smith Demands Special Prosecutors Be Dismissed.

Richmond, Va., July 2 (A.P.).—State Senator W. Worth Smith, gubernatorial candidate, today called on Attorney General John R. Saunders to "dismiss forthwith from your services the special prosecutors and the special agents charged with certain duties with reference to the prohibition act."

In a letter to the attorney general, the Louisa senator said he felt that this action was the proper thing to do in the light of Judge Julien Gunn's decision of Saturday declaring unconstitutional that section of the Layman act under which fines and forfeitures from liquor law violations have been used to pay certain Layman act enforcement costs.

The letter stated:

"In view of the decision handed down by Judge Gunn, from which it appears that the Prohibition Department has unlawfully received $8,000,000 belonging to the Literary Fund, I am writing to urge you to dismiss forthwith from your services the special prosecutors and the special agents, charged with certain duties with reference to the prohibition act.

"In view of what has taken place in the United States and in Virginia, it seems to me that crimes committed against prohibition might be handled in the same manner as murder, rape and other major crimes, to-wit: Through the sheriffs of the counties and cities and the Commonwealth's attorney, to the end that the public free school system, which has been unlawfully deprived of $8,000,000, may be reimbursed at the earliest possible date."

Judge Gunn's decision voiced that section of the layman act as being in contradiction of the State constitution which provides that all fines and forfeitures under State law violations shall go into the literary fund.

Assistant Attorney General E. H. Gibson has said that Judge Gunn's decision does not affect the present status of the State prohibition department, but merly diverts into the literary fund that money which has in the past been used to pay court cost in prohibition cases comprising fees to Commonwealth's attorneys, dry raiders, sheriffs, witnesses, jurors, &c.

The assistant attorney general also said that this decision will not affect enforcement of the State dry law in any particular, since approximately $50,000 annually has been made available by the Legislature for the current biennium for this purpose.

52-Foot Fall of Snow Reported by Trapper

Yakima, Wash., July 2 (A.P.).—Weather report: William Clark, a trapper, says 52 feet of snow fell last winter at his cabin by Fish Lake, near the headquarters of the Cle Elum River. The snow, however, most of the time was packed down to 9 or 10 feet deep, he said. The first fell October 22 and the last May 7.

Antiquated Marriage Laws Revised by Several States

Chicago, July 2 (A.P.).—Antiquated matrimonial statutes were the target for sharp revisionary action during current State legislative sessions, a survey today showed.

The "notice of intention" statutes which required several days between application for marriage licenses and their issuance was repealed by a number of States, notably Texas, Idaho, and Iowa.

The requirement had had the effect of cutting the number of marriages within the State in half, according to reports by the respective statistics bureaus.

In California and New Jersey laws prohibiting a divorcee who remarries from drawing alimony from her previous husband or husbands were enacted.

Nebraska shortened from six months to five weeks it elapsed time requirement for hearing a divorce suit.

In Minnesota a law permitted former wives or former husbands to obtain a decree forbidding the other to remarry for five years was abolished.

The Indiana Legislature amended its divorce law to permit a one-year resident of the State to obtain a decree.

Kansas amended laws to allow residents of Army posts to file divorce proceedings in an adjacent county after one year at the reservation.

Oregon on the other hand, passed a "gin marriage" law, so-called colloquially, requiring a couple to apply for a license three days before it could be issued.

New York abolished the common law marriage as a legal instrument. The Empire State liberalized its alimony regulations to prevent demands upon men placed in prison who have no income.

Nevada, home of the six-week divorce law, was among the States taking no action on its statutes.

Speech Rights Of Howard U.'s Head Defended

Capital Teacher Says U. S. Federation Deplores Attack in Congress.

The American Federation of Teachers, at its annual session in Chicago, according to a report by Mary Mason Jones, president of the Washington Elementary Teachers Union, a delegate, last Saturday passed a resolution deprecating any attempt to curb freedom of speech at Howard University, with special reference to discussion in Congress of the recent baccalaureate address of Dr. Mordecai W. Johnson, university president, and his mention of Communism.

The resolution, as adopted, follows:

"Whereas, the president of Howard University, Dr. Mordecai W. Johnson, is being attacked for his academic freedom of thought; and

"Whereas, this latest attack, because of its reference to Communism, is being carried to the floors of Congress and coupled with an attempt to cripple Federal support of Howard University, foremost institution for training of Negro leaders; therefore, be it

"Resolved, That the American Federation of Teachers reaffirm its stand in 1931 that there be no tolerance of an attempt to shackle freedom of thought and speech by American citizens, especially where such cowardice prevails that the cause of the material welfare of the institution is used to muzzle its responsible head."

Resolutions forwarded by the Washington union seeking Federal financial aid for schools throughout the Nation, and opposing discrimination against married teachers also were acted upon favorably.

Pilgrimage Honors Alan Seeger, Poet

Veterans Pay Tribute to 'Rendezvous With Death' in Foreign Legion.

Paris, July 2 (A.P.).—Allan Seeger's "Rendezvous with Death" was commemorated today by a pilgrimage of American war veterans to the battlefield where the New York poet and ten other Americans in the Foreign Legion fell 17 years ago.

Members of Trench and Air, association of former American volunteer combatants in the French army, placed a wreath at the monument to the war dead on the battlefield, which is at Belloy-en-Santerre (Somme). They also visited the Ossuary, at Lihons, where Seeger's body, never identified after the war, is believed to rest among those of thousands of unknown dead.

Seeger, celebrated for his verse beginning, "I have a rendezvous with death," was killed by a burst of machine gun fire when a regiment of the legion stormed German positions and took the village of Belloy-en-Santerre with a bayonet attack on July 4, 1916.

Alexandria Firemen May Go to State Meet

Plans are being made for Alexandria firemen and members of the ladies' auxiliary to attend the annual Virginia State Firemen's Convention in Harrisonburg, August 8-11. More than 100 firemen and 25 members of the auxiliary will attend.

British Engineers Leave Soviet Soil

Two Recently Released as Trade Dispute Ended Start for London.

Moscow, July 2 (U.P.).—Two British engineers, released from prison yesterday, proceeded to Berlin tonight, on their way back to London.

The men are William H. Thornton and William L. MacDonald, of the Metropolitan-Vickers Electrical Co., Ltd., convicted several weeks ago on charges of sabotage.

Their retention in prison here caused the British government to declare an embargo on Russian goods, pending their release. An agreement to lift the embargo and release the men was reached last week in London by Maxim Litvinoff, Moscow's foreign commissar, and Sir John Simon, British foreign secretary, and normal trade relations are being restored.

Nazi Leader Favors Strong German Stand

Berlin, July 2 (U.P.).—The sword and thunderbolt, eliminated from the Prussian coat-of-arms, will be restored shortly, Capt. Hermann Wilhelm Goering, Nazi leader, declared in a speech at Kolberg, in Pommerania, Prussia, tonight.

Goering spoke at memorial ceremonies recalling the city's stand against Napoleon more than a century ago.

"Germany wants peace," he added. "We do not want to attack—but we will not suffer being attacked."

The Federal Diary

By George D. Riley.

NO matter how severe the weather or many the calls, Miss Marietta H. Pierson, Naval Nurse Corps, in charge of the rest room, Navy Building, has been the friend of the sick at their work, in their homes and in hospitals.

Miss Marietta H. Pierson.

Every Sunday for years Miss Pierson has been a regular visitor to Mount Alto Hospital, a visitor to the sick. Miss Pierson has held a place of great love in the hearts of the Navy's women workers. Her thoughtfulness, her keen perception to do the little things that mean so much will live always in the memory of those she has helped to maintain health or to beat back toward recovery.

Saturday a large circle of friends gathered in the rest room at the Navy Department to pay homage to a departing friend, Miss Pierson, dressed in her natty uniform of white. She was retiring. They were there to say farewell.

"Many has been the time when Miss Pierson has dried our clothes after a drenching rain and pressed our hose and done all those things that have guarded us against serious illness," said one woman, whose face brightened as she told of Miss Pierson's work. Others had similar acts of kindness to relate, but it was time for the informal ceremony, presentation of a purse to their benefactor.

Miss Pierson is a past commander of Jane A. Delano Post, American Legion. She was appointed to the N. N. C. March 15, 1921. Service has been continuous. From March 27, 1918, to March 14, 1921, she was in the Army Nurse Corps.

Miss Pierson, The Federal Diary knows your diadem brightened with countless good deeds will be a shining beacon for your successor.

• • • •

MANY American shells found their mark on the Western Front during the war with deadly precision largely through the careful preparation of the TNT and black powder mixed under the careful supervision of Capt. Evelyn Briggs Baldwin, explorer, scientist and inventor, recently ousted from his small job in the Navy Department. The case of Capt. Baldwin has been left to the White House for some form of recognition. What form it takes remains to be seen. The Federal Diary merely asks for Presidential appointment of Capt. Baldwin in a place where he can support himself in a fashion that befits a man of his worth.

It was Capt. Baldwin who brought order from chaos in the Philadelphia powder works, where he toiled almost around the clock daily. Correspondence had piled up with no system. Letters pertaining to property and personnel had no order. Capt. Baldwin was called upon to straighten the snarl, in return for which he was offered "any rank" he wished. He spurned rank but did the job of classifying correspondence to the Presidential taste. Then he went back to mixing powder, a dangerous job under any conditions. His was the task to see that the mixtures balanced according to formula and to see that the bags were airtight.

This is only one side of the career of Capt. Baldwin. His work has been varied and he has been master of every undertaking. He charted Franz Josef Land. He made soundings valuable to hydrographic work. The Soviets now claim that island group and have applied their own name of Nansen Land. They have established a base there and now mine coal.

• • • •

Date worth remembering: July 2, 1881—President James A. Garfield, shot by disappointed officeseeker in Washington, died Sept. 19 in Elberon, N. J.

July 3, 1898—Battle of Santiago de Cuba. July 3, 1775—Washington took command of army year before Declaration of Independence.

• • • •

Miss Dorothy Bates (*), popular young stenographer in the Tax Division, Justice, sought sunburn remedies before departing for a week-end trip to Colonial Beach.

THERE'S probably no connection—but, Saturday, the first day of the new fiscal year, a young man was stationed opposite Commerce Building on Fourteenth near the Avenue with a sign on his chest. "Free Mails," it read, "12 to 2 p. m." On his cap was "Volunteers of America." Well, the Volunteers have a big field, so the young man may be at some other building today . . . Mac and Martha, the McDevitts, to you, are hying away to Indiana and points in all directions to attend State conventions of rural letter carriers. And we'll tell you more shortly about Martha and Mac. They're doing a big work for the men out in the field who serve letters to men in the green fields and the Federal Diary wants you to know them better . . . Young man confides that since this agitation of finding a Washington beauty for the Atlantic City Pageant has started he has noticed lots of lookers here and abouts and then he hastens to seal us to secrecy, lest the wife hear. We'll add that if he's just finding it out he's needed glasses—"looking" glasses, please.

We got going early Saturday. Attended the testimonial ceremony for Miss Marietta H. Pierson, Naval Nurse Corps. Delightful affair . . . Speaking of law and lawyers, young Thomas Quincy Tilson 3d, Commerce Secretary's office, should be a good one. He takes honors as ace argumentarian on affairs of State among the plebiscites in Commerce.

Here is a specimen of what you can expect to hook in Chesapeake Bay during the Federal Diary first annual salt-water rodeo off Tilghman and Sharps Islands. It is a bluefish, the blueblood of the Eastern Shore. Reports show these fine fellers are starting to run in goodly numbers. The Federal Diary rodeo committee, Francis Barstow, chairman, plans an all-expense week-end of considerably less cost than the usual outing, complete with prizes.

By the way, Tommy recently completed first-year law at Columbus Law School. Grades? Excellent, thank you—at least Tommy admits it . . . Louis Krauss, Supervising Architect's office, Treasury, reported enthusiastic over the approaching Federal Diary salt-water rodeo, Tilghman, July 22-23. We're glad. It's the interest shown by good fishermen that will put their party in the class of worthwhile things . . . We know Bob Dillon, Commerce, well enough to say we can expect to see him back Wednesday from the Big City safe, sound and sober, despite the dangers of big city life.

FRANKLY, it looks like chiropractors are running the Government, not the Brain Trust. Adjustment for agriculture and recovery for industry. Now, if we get convalescence for rank and file of U. S. employes. Prewar stuff, prewar market prices. That's the first goal. Then, too, Mr. Hoover had his medicine ball Cabinet. Why not now a basket ball Cabinet? More goals to shoot for.

And if Agriculture's Assistant Secretary Tugwell could get his speeches through the mail a bit more in advance of delivery morning papers would have a better chance to play them . . . It's that extra exertion that makes the grade. Witness the case of Dick Sherwood, Federal Employment Stabilization Board. He can "take it." He's studying law this 95-degree weather at Washington College of Law. And when you recall that Dick, the future Mr. Chief Justice, only finished George Washington University evening classes last winter. Later we can say "we knew him when——"

Commerce's loss is Recovery Board's gain in the person of Miss Kay Johnson, tall, blonde, slender. A combination of intellect, beauty and poise . . . And now they say our economizing economists will add thousands to Federal payrolls . . . That's not what they told thousands on the rolls until recently. But of course, there are rolls and there are rolls.

• • • •

Recently Mr. and Mrs. Sanford Bates, Justice, entertained Miss Nannie Maud Moore, Justice, and Earl Walck at dinner. Later in the evening friends from the Bureau dropped in with surprise packages containing everything from peanuts to the three blind mice. Everyone had a delightful time and we are hoping there will be more brides from the office. Miss Betty Bates, who was just graduated from Smith College, was at home and joined in the festivities.

Miss Moore and Mr. Walck were married at noon last Monday at Kappa Delta Sorority House, 1756 K street northwest.

• • • •

HAVING been selected for retirement under provisions of the law affecting employes with 30 years or more of service, Charles R. Brown, in charge of the mail room of the Bureau of Medicine and Surgery, Navy Department, was presented with a purse containing a substantial token of the esteem in which he was held by the personnel of that office.

Presentation was made by the Surgeon General of the Navy, Admiral P. S. Rossiter, who spoke eloquently of the many years of faithful and efficient service rendered by the retiring employe.

Brown's life has been out of the ordinary. Born on April 15, 1881, at Culpeper, Va., he was, at the age of 13, taken into the service of the late Admiral Presley M. Rixey, with whom he remained up to the death of the latter. As he grew older he was coachman for Admiral Rixey, while the admiral was personal physician to Presidents McKinley and Theoore Roosevelt.

While serving in this capacity Brown was closely associated with the children of President Roosevelt and accompanied Quentin, Archibald and Theodore, jr., on many excursions and outings. He also accompanied the admiral and President Roosevelt on hunting trips and was held in high regard by that energetic President.

Brown expects to be overseer for the estate of the late Admiral Rixey, which adjoins the Washington Golf and Country Club, Arlington County, Va., still maintained as a country home by Mrs. Rixey.

He was appointed July 29, 1902, to Naval Dispensary, transferred February, 1910, to Bureau of Medicine and Surgery. He is married and has three children.

• • • •

As part of the program of retrenchment the United States Civil Service Commission has taken the following action:

Two men with at least 30 years of service were definitely retired (under previous action within the past ten days one man and seven women with at least 30 years' service were separated under the same condition). Ten men and two women with at least 30 years of service were retired temporarily with the understanding that they would be reinstated if conditions permit reinstatement.

Twenty-six women and 14 men whose husbands or wives are in the service were indefinitely furloughed until the commission is informed that the husband or the wife, as the case may be, is separated from the service or placed on indefinite furlough.

No decision has been reached on furloughs of the force retained. All members, including the commissioners, will be furloughed.

• • • •

At Commerce:

Sergt. Ralph E. Dunston, of the guard force, has resigned. The sergeant, on the retired rolls of the Army, is a diplomat in every sense of the word. He will enter a service hospital for a general overhauling.

Two hundred and fifty employes, mostly women, left work late at night and even past midnight Thursday. No rest for the weary.

Miss Anna Hook and her pleasing-voiced switchboard force have more than plenty to do these busy days and nights. The work of these women has won high place in the esteem of Commerce employes.

If you've missed Mrs. Esther King(*) from her desk, you'll know I. R. B. has call on the services of one of the fastest and most accurate typists in the service.

• • • •

Diary Guest Tickets.

IF your name in this column is followed by (*), or if your contribution appears, call on The Federal Diary Editor day of publication, except Sunday, between 4:30 and 5:15 p. m., and receive tickets to Loew's Fox, "Midnight Mary" (Loretta Young and Ricardo Cortez), or Loew's Palace, "Hold Your Man" (Jean Harlow and Clark Gable).

ANCHOR BAR TEETH
$10
Plates Repaired While You Wait..... $1.50
Dr. Lehman
437 7th St.
Opp. Lansburgh & Bro.
PHONE Sterling 3567

NAPOLEON ? ? ?

G.W.U. to Open Hispanic Study Courses Today

Noted Authorities on Latin-American Affairs to Be Lecturers.

Scholars from ten universities will join members of the faculty of George Washington University and officers of the Pan-American Union in conducting the second annual seminar conference on Hispanic-American affairs, opening today in connection with the summer sessions of the school of government of the university.

The sessions will be under the direction of Dr. A. Curtis Wilgus, associate professor of Hispanic-American history and director of inter-American studies in the university.

The conference will meet two hours daily, from 9:40 to 11:30 a. m., five times a week for six weeks. The lectures and their subjects are:

Herminio Portel Vila, University of Havana, "Present-Day Cuba," Wednesday.

Dr. Samuel Guy Inman, Columbia University, executive secretary of the Conference on Cooperation in Latin America, "The Significance of the Caribbean," Wednesday; "Political Life in the Caribbean," Friday, and "Society in the Caribbean," Saturday.

Prof. Clarence F. Jones, Clark University, "Economic Conditions of the Caribbean," Saturday and Monday, July 10.

Prof. Leland Hamilton Jenks, Wellesley College, "The Modern West Indies," July 12 and 13.

Roscoe R. Hill, of the Nicaraguan Claims Commission, "Modern Central America," July 17, 18, 19, 20 and 21.

Prof. Wilford H. Calcott, University of South Carolina, "Modern Mexico," July 24, 25, 26, 27, 28.

Prof. J. Fred Rippy, Duke University, "Modern Colombia," July 31 and August 1.

Prof. William W. Pierson, jr., University of North Carolina, "Modern Venezuela," August 2.

E. Gil Borges, assistant director of the Pan-American Union, "Modern Venezuela," August 3.

Chester Lloyd Jones, director of the School of Commerce, of the University of Wisconsin, "The United States and the Caribbean," August 4, 7, 8, 9 and 10.

Power Company Loses $1,424,382 Cost Claim

(Associated Press.)

Cost claims of the Washington Power Co. for its Chelan River project in Washington State were whittled from $11,067,055 to $9,642,673 in a decision announced yesterday by the Federal Power Commission.

The disallowance of the $1,424,382 was made up largely of amounts claimed for interest and taxes, the commission said, explaining the sums were claimed for "unused capacity" and "not in conformity with the Federal water power act and unsound in principle."

Power companies operating under Federal license are required to submit claims for their investment cost, which figures are used in rate-making bases and security issuance.

Whist Trophy Won By Lenz and Ward

Hanover, N. H., July 2 (A.P.).—Officials of the American Whist Congress announced today that Sidney S. Lenz, veteran international-ist, with Henry H. Ward, of Boston, had won the congress trophy.

Lenz also finished first in the Manhattan trophy contest with the president of the Women's Whist League, Mrs. W. B. Thompson, of Racine, Wis., as his partner.

Although many of the ranking players of the world took part in the contract, auction and whist sessions of the congress, Lenz was the only international authority who took part in all events for the ten-day period.

Mrs. Thompson also was a double winner on the last day, for she paired with Mrs. O. S. Baylies to win the New Amsterdam Trophy.

THEY SURVIVE . . .

"This great nation will endure as it always has endured."

from President Roosevelt's *Inaugural Address.*

. . . and so will its long-established institutions: schools . . . churches . . . banks. Basic principles of education . . . eternal truths of religion . . . integrity in business and banking . . . are permanent and always will be.

The Washington Loan and Trust Company

Established in 1889

Main Office F Street at 9th
West End Office 17th Street at G

MEMBER FEDERAL RESERVE SYSTEM

Capital Assets Over $3,000,000.00

Wedell Wins Fastest Race In Speed Hops

Minor Gets Second Place in $2,500 Contest During National Meet.

Municipal Airport, Los Angeles, July 2 (A.P.).—Jimmie Wedell, New Orleans pilot-designer, flew off with honors at the national air races which drew a crowd officials estimated at 38,000 today. Many aces paraded their speed.

Wedell shot around ten laps of a 5-mile course at an average speed of 207.46 miles per hour to win the fastest race yet run. Had he not been forced to fly several pylons wide in lapping his field, it was conceded he would have added many miles an hour to this figure. On one lap he averaged 270 miles per hour.

Just as the sandy-haired Southerner was dipping across the finish line to the accompaniment of cheers from the crowd, the red monoplane of Amelia Earhart, transatlantic woman flier, roared in from the East and landed here at 5:15 p. m. (Pacific standard time).

Miss Earhart Flies In.

Miss Earhart, a contestant yesterday in the transcontinental speed dash which Col. Roscoe Turner, of Hollywood, won in record time, with Wendell second, dropped out at Wichita, Kan., far behind the leaders. She left there at 6 a. m. (Pacific standard time) today, making the trip from Kansas to Los Angeles in 11 hours 15 minutes.

Wedell flashed his speed in the final race of the day, a 50-mile contest for planes with engines of 1,000-cubic inch displacements. He used the famous "44" red and black low-wing monoplane in which he flew in the cross-country dash and the victory made him the second largest money winner of the races.

The first prize of $1,125 gave Wedell total prize money thus far of $3,375. Turner, by winning the cross-country race, took in $5,050, and Wedell got $2,250 for second place.

A Hollywood movie flier, consistent winner throughout the races, gave Wedell a chase for a few laps, but his lower-powered plane could not match the speed of the Louisianan and the pilot, Roy Minor, took second place in the $2,500 race and prize money of $625.

Tied for First Place.

This victory tied Minor for first place in the points for the final sweepstakes award with George Hague, a Los Angeles sportsman flier, whose entry this year was his first in a major meet. Each had 13 points, although Minor had won $2,050 in prizes and Hague, flying a still smaller plane, had accumulated $1,235. In second place in points was Ray Moore, Oakland, Calif., flier, who had nine and prize winnings of $1,400. Art Chester, of Joliet, Ill., was in third place in points, with seven. He won $440.

Other point standings were Wedell, five; Lee Miles, of Los Angeles, with winnings of $220, and S. J. Wittman, of Oshkosh, Wis., with winnings of $200, each four; Gordon Israel, of St. Louis, three, and winnings of $300, and Lee Schoenhair, of Los Angeles, former transcontinental speed ace, two, with winnings of $250.

Three races were run today, Wedell winning one, Minor winning another, the 550-inch engine race of 50 miles at an average speed of 196.95 miles per hour, and Chester the third, a 30-mile race, with an average speed of 146.43 miles per hour. The last race was for 375-inch engines.

Chester won, although he flew five laps of the six-lap race in last place. Three other fliers, Miles, Hague and Wittman, apparently confused on the number of laps to be flown, turned only five, and automatically were disqualified.

Mystery Murder Baffles Officers

Steubenville Steel Mills Worker Slain by Pair in Automobile.

Steubenville, Ohio, July 2 (A.P.). Officials of two eastern Ohio counties were baffled today in their efforts to solve the murder of James "Jerry" Magnone, 34, of Yorkville, shot down in the town's main street as he walked to his work in a steel mill.

Two men in an automobile hailed Magnone. As he approached the auto, they opened fire. Magnone fell, shot six times through the abdomen. The auto sped south toward Martins Ferry.

Tonight Sheriff Ray Long of Jefferson County called on Belmont County officials to join with him in the search for the killers. No motive had been established nor any clews uncovered.

Earth Speed Shames Fliers

Astronomer Finds Globe Is Whirling Around Center of Its Star System at Rate of 9,000 Miles a Minute.

Pasadena, Calif., July 2 (A.P.).—While fliers at the National Air Races are trying to push past 300 miles an hour for new records, the earth is speeding through space at a clip to make this seem a snail's pace.

Prof. Alfred H. Joy, astronomer at the Carnegie Institution's Mount Wilson Observatory, said today he had found the earth is whirling about the center of the galaxy, its star system, at a rate of 9,000 miles a minute.

It also is revolving about the sun at 1,110 miles a minute, besides turning about on its axis once a day.

In his observations, made by determining the radial velocities of the distant cepheid variable stars with the 100-inch telescope, Prof. Joy obtained new evidence that the galaxy is like the far-away spiral nebulae, other star systems, photographs of which show them to resemble great, spinning pinwheels.

They are unlike pinwheels, however, in that the stars near the center are turning about it more rapidly than those at the outer edges.

"This swifter turning about the center already has been observed in the planets in their revolutions about the sun," Prof. Joy said. "Mercury is whirling about the sun at a rate of 30 miles a second, the earth at 18½, and Pluto, the most distant planet, at only about two miles a second, requiring 250 years to complete one journey around the sun."

He made his observations of the sun in connection with the galaxy, but said the earth, relatively, is so near the sun that approximately the same figures apply.

Court-Martial Follows Peru Troops' Mutiny

Iquitos, Peru, July 2 (U.P.).—The court-martial of Lieut. Hildebrando Tejedo and noncommissioned officers involved in a revolt at Ramon Castilla Barracks last Wednesday started here today.

The mutineers attacked the aviation quarters, wounding Commander Alba Saldana. The reason for the mutiny has not been clearly established, although it is known that participants were intoxicated.

Souder's Rites Will Be Held This Morning

H. L. Watkins, Montgomery Farmer, May Succeed Commissioner.

Harry L. Watkins, a farmer, of Cedar Grove, Md., is being prominently mentioned by Democratic leaders as the probable successor to Montgomery County Commissioner Archie W. Souder, who committed suicide Saturday night.

Funeral services for Mr. Souder will be held at 11 a. m. from his home in Damascus, Md. Burial will be in Damascus Cemetery. The members of the Montgomery Board of County Commissioners will act as honorary pallbearers.

Mr. Watkins, it is understood, will receive the indorsement of the Montgomery Government Club for the vacancy on the county board. Mr. Souder was chosen over Mr. Watkins for the last vacancy.

The suicide of Souder was attributed by his family and friends to worry. He was worrying, they said, because he believed that he would not be given back his position as cashier of the Bank of Damascus. He had been unable to work because of illness.

Prisoner Accused Of Posing as Police

Rosslyn Man Also Struck Officer Investigating Case, Is Charge.

Charges of impersonating an officer and assaulting an officer were placed against Woodrow Rucker, 20, of Rosslyn, Va., last night, after, it is alleged, he attempted to arrest another man as a hit-and-run driver.

According to Andrew J. Smith, of Union Springs, N. Y., he was stopped near Rosslyn by Rucker, who said he was "wanted for hit-and-run." Smith asked Rucker to show his badge, he said, and drove off when the latter failed to produce it.

Later Smith called the Arlington County jail. Policemen Edward Duncan and A. D. Langley were sent to investigate. Rucker was located, and upon seeing Policeman Duncan, is alleged to have struck him with a club. He was later identified by Smith in the jail as the man who stopped his car. Duncan was not seriously injured.

Bump Costs Eyesight, Another Restores It

Columbia, Mo., July 2 (A.P.). Bumping her head against a canoe caused Miss Mary Alice Sand, of California, Mo., to lose the sight of her left eye seven years ago. Today she had rebumping of her head against a post accidentally in a cafe released pressure which had deadened an optic nerve.

Palestine Reported in Boom Era.

Chicago, July 2 (A.P.).—Palestine is experiencing a boom era, Dr. Chaim Weizmann, Jewish leader and head of the Hebrew University at Jerusalem, said today upon arrival to attend the convention of the Zionist organization of America.

New Fund Aids Colonization of German Jews

Zionists Seek $8,000,000 to Send Persecution Victims to Palestine.

Chicago, July 2 (A.P.).—Jews of America were called upon today to raise $8,000,000 toward a "four-year plan" of colonization in Palestine as a haven for persecuted members of their race.

At the thirty-sixth annual convention of the Zionist Organization of America a resolution was adopted proposing the fund, naming Dr. Chaim Weizmann, former president of the World Zionist Organization, to take the lead in the plan and appealing to interested governments and the League of Nations to put it into effect.

The resolution was presented by Louis Lipsky, national chairman of the American Palestine campaign, and was intended, he said, particularly to provide a refuge to German Jews.

Rabbi Stephen Wise, of New York, addressing the organization, declared the meeting was "the first important meeting of American Zionists since the Hitler catastrophe befell Germany."

Erskine's Funeral To Be Held Today

Rites for Former Head of Studebaker, Suicide, to Be Private.

South Bend, Ind., July 2 (A.P.).—Funeral services for Albert R. Erskine, for many years president of the Studebaker Corporation, who committed suicide in his home here yesterday, will be held tomorrow afternoon and will be strictly private.

Tributes from hundreds of fellow townsmen and scores of nationally known persons, including leaders of the automotive world, poured into Twyckenham Manor today to the widow and adopted son, Albert Russel, jr. With the survivors are Mr. and Mrs. James Garland, of Elmira, N. Y., brother and sister-in-law of Mrs. Erskine, who were visiting here at the time of the suicide.

Friends of the motor magnate attributed his act to financial worries and poor health, occasioned by the recent receivership of the Studebaker Corporation, of which he had been president since 1913.

Arlington May Get Noisy Celebration

County Board Lifts Ban on Fireworks, but Warns of Carelessness.

Lifting the ban on the sale and use of fireworks by the county board, a noisy Fourth is promised residents of Arlington County if their use continues as it has during the past several days.

While there is no limit to the use of fireworks, the county police will be on the lookout for persons who may attempt to throw fire crackers in the direction of automobiles. It is understood that such practice by any person will be termed disorderly conduct and arrest may follow.

Fire departments have made arrangements to have men on duty to take care of accidents incident to the use of fireworks.

The Arlington County Citizens Band announces it will give a band concert on Market square, opposite the Clarendon Firehouse, beginning at 7 p. m.

Utilities Meeting Postponed.

The meeting of the Arlington County Public Utilities Commission scheduled for this evening at the courthouse has been postponed until Monday, July 10, at 8 p. m.

Flying Ahead of Rainstorm, First Lady Returns Home

Mrs. Roosevelt Arrives to Make White House Ready for the President.

(Associated Press.)

Flying ahead of a rainstorm, Mrs. Franklin D. Roosevelt returned to Washington yesterday from her trip to Campobello Island, N. B., where the Roosevelts have a summer home.

After but two days' stay here, Mrs. Roosevelt is scheduled to go to New York to see her son, Franklin, jr., off for Europe on a vacation trip. He is expected to reach here today for an overnight stay.

Mrs. Roosevelt's announced plans then called for her to join her friends, Miss Nancy Cook and Miss Marian Dickerman, on another vacation trip by automobile, which again was to terminate at Campobello, where Mrs. Roosevelt intends to help her daughter-in-law, Mrs. Elliot Roosevelt, "get settled" for the summer.

The President's wife has been almost a steady traveler in her "mother-of-a-large-family" role.

She motored to Campobello to open the Roosevelt summer home for the President and his son, so that it might be pleasant for them on their arrival from their cruise northward aboard the Amberjack II.

She returned to the White House ahead of the President to prepare again for his return.

Then, too, shopping for Franklin, jr.'s European trip has demanded her attention.

Her next family duty, at Campobello again, will be performed for the wife of the son who is now establishing a residence in Nevada preparatory to a divorce.

Mrs. Alice F. Stevens Dies at Summer Camp

Mrs. Alice F. Stevens, a former resident of Washington, died Saturday at her camp in the Adirondacks, Port Ulster, Lake Titus, N. Y., it was learned here last night. Mrs. Stevens made her home in Washington for several years.

Funeral services will be held in Malone, N. Y.

NAPOLEON ? ? ?

Fairfax G. O. P. Fails to Offer State Delegate

Convention Names Committee to Pick Candidate to Race Democrat.

The Republicans of Fairfax County, Va., failed to find a candidate to oppose the Democratic nominee for delegate to the State Assembly in the fall election at their convention Saturday night at Fairfax. The selection of a Republican candidate was left to a committee composed of Dr. F. M. Brooks, county chairman; Hugh G. Sauls and J. Sidney Wiley.

Delegates and alternates to the State Republican convention today and tomorrow in Lynchburg, Va., were selected and a resolution passed giving the delegates who attend authority to cast votes for the entire county.

The first three named are delegates and the last three alternates to the convention:

Centerville District—A. L. Fleming, A. L. Haight, W. H. Richards, Anthony Hart, H. F. Myers and F. S. Mohler.

Lee District—J. Sidney Wiley, Mrs. Sue N. Clark, J. M. Fitzhugh, Harry Fitzhugh, William J. Halley and Harry A. Clark.

Mount Vernon District—J. W. Cox, Mrs. Herbert Walker, Harry Truax, Herbert Walker, Kirk Wilkinson and F. H. Wilkinson.

Falls Church District—Guy N. Church, W. T. Westcott, Mrs. George W. Hawxhurst, Mrs. Guy Irvin, Willie Sipes and William McCauley.

Dranesville District—L. B. Morris, Joseph A. Wheeler, Mrs. Harry Sager, O. K. Miller, B. W. Middleton and Clark Robb.

Providence District—Roy Hollis, William Gray, Hugh G. Sauls, T. B. Burkholder, Ira Roberts and C. L. Smith.

Delegates at large—Dr. F. M. Brooks, Leon L. Freeman, Richard R. Farr, A. A. Hampton, Stag Hite, Marvin Perkins, Wilmer Perkins, Mrs. Helen G. Springman and D. F. Hannah.

Davis Aid Foresees War if Parley Fails

New York, July 2 (A.P.).—Hope for eventual agreement in the Geneva disarmament conference was expressed today by Allen W. Dulles, technical adviser to Norman H. Davis, head of the American delegation, on his return from Europe.

"The conference simply must be successful," said Dulles. "Otherwise there may be another war that would mean the complete overthrow of civilization. Failure at Geneva would mean an inevitable race for armaments."

Palmer Held Better Following Operation

A. Mitchell Palmer, President Wilson's Attorney General, was improving yesterday at George Washington University Hospital after undergoing a minor operation Saturday.

Mr. Palmer will be able to leave the hospital by the middle of the week, according to his physician, Dr. Charles Stanley White, who performed the operation.

Arlington's 63 Delegates Go to G.O.P. Sessions

Meeting at Lynchburg to Select State Slate for Election.

ARLINGTON COUNTY BUREAU OF THE POST,
Tel. Clar. 509. Clarendon, Va.

All "pepped up," 63 delegates left early this morning to attend the opening session of the State Republican convention at Lynchburg. Dr. William Mosley Brown will be floor leader, representing the Eighth Congressional District.

At the convention candidates will be selected for United States senator, governor, lieutenant governor and attorney general.

Among those mentioned as the party's standard bearer for governor are H. B. McCormick, of Winchester, State chairman; Henry W. Anderson, of Richmond; Henry A. Wise, of the Eastern Shore; Menalcus Lankford, of Norfolk; Joseph C. Shaffer, of Wytheville, and Jacob A. Garber, of Harrisonburg.

Delegates from Arlington County representing the eleven precincts, are:

Clarendon, No. 1—A. B. Eaton, Arthur J. Porter, Edward Wood, Louis A. MacMahon, Mrs. Myrtle MacMahon, H. A. Grisby, and Mrs. H. A. Grisby.

Clarendon, No. 2—J. H. Hutchison, Mrs. Frances A. Harris, Herbert H. Porter, and Edgar W. Pumphrey.

Lyon Park—Lawrence Michael, Mrs. Sophie Baker, Earl English, Mrs. Elsie English, Mrs. Fannie Butler, and Mrs. Albert Magium.

Carne—William Mosley Brown, Mrs. W. M. Brown, F. H. Seidenspinner, William Coppage, Grayson A. Ahalt, W. Walter King, Mrs. Ellen A. Ahalt, Mrs. Mannie Coppage, Fred A. Gosnell, and Carl Wesner.

Arlington—John Locke Green, G. H. Daniels, J. G. Pepper, W. W. Wright, N. E. Compton, and H. L. Wilson.

Ballston—Mrs. Marion Hagen, Charles C. Darr, Roy Burnett, A. R. Money, G. C. Bean, and Joyce Longerbean.

Cherrydale—L. C. MacPherson, Harry B. Mason, C. C. MacPherson, G. R. Newman, Mrs. A. C. Mason, G. F. D. Rollings, Mrs. Adelaide Stewart, Mrs. L. C. MacPherson and John R. McCormick.

Rosslyn—E. Van Duson, Carl Marshall, and Dr. Victor Myer.

Virginia Highlands—Clarence R. Ahalt, H. L. Woodward, Mrs. Julia Richart, Mrs. Margery Prytherch, Edward Duncan, O. N. Woodward, and Mrs. Olga Venske.

Glencarlyn—Mrs. Frances Mabry, and Mrs. Claire Tisdale.

Joseph L. Crupper, member of the State national committee, will attend as delegate at large.

Lehman's Daughter, 12, Rallies From Operation

Hanvoer, N. H., July 2 (A.P.).—Hilda Jane Lehman, 12-year-old adopted daughter of Gov and Mrs. Herbert Lehman, of New York State, was reported at the Mary Hitchcock Memorial Hospital today to be recovering from the emergency operation for appendicitis she underwent yesterday.

The girl was stricken at a camp at Fairlee, Vt.

STORAGE and MOVING
Call Potomac 0682
Small rooms, $2 per month. Larger rooms as required for all your possessions.
METROPOLITAN WAREHOUSE CO

BE A REGULAR FELLOW
TAKE HEED TO NATURE'S Warning!
● Good health is often jeopardized by faulty elimination. Use SALII-PHOS to restore proper and normal elimination.
● Not just a laxative. Proven for its therapeutic value.
● A wealth of health in every bottle.

Ask your druggist for SALII-PHOS
3 OZ TRIAL SIZE 25c
SALII-PHOS
pronounced "Sally-Fos"
A PRODUCT OF SOUTHERN SOLVENTS

L. L. PERKINS
WILL BOND YOU.
United States Fidelity & Guaranty Co.
Phone National 0913. 1415 K St. NW.

There is no substitute for
GENUINE AIR-CONDITIONING
C AND O

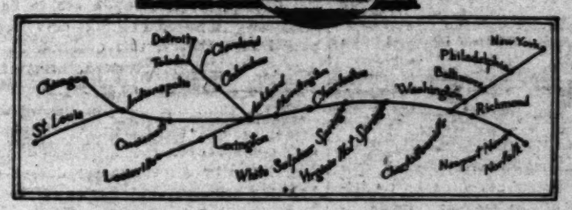
C and O provides it on every thru train
Two Fast Air-conditioned Night Trains West

THE GEORGE WASHINGTON
6:01 P. M.
Cincinnati · Lexington · Louisville
Indianapolis · Chicago · St. Louis

No other railroad in the world offers such service as now provided on Chesapeake and Ohio. With every thru train genuinely air-conditioned and newly equipped, the same as The George Washington, you can now travel to any of the cities of the Middle West in the utmost comfort, no matter what the weather outside. The trip will be clean, cool and refreshing. The new schedules offer you a wide choice of leaving time to suit your convenience, with due regard to your useful hours at both ends.

The George Washington continues its matchless service that earned it the title of The Most Wonderful Train in the World, leaving at 6:01 P. M., with thru air-conditioned cars to Cincinnati, Lexington, Louisville, Indianapolis, Chicago and St. Louis. Comfortable connections with the best trains of connecting lines to the Far West and Southwest.

THE F. F. V.
10:35 P. M.
Cincinnati · Indianapolis · Lexington
Louisville · Huntington · Charleston

For those who cannot get away at 6:01 P. M., we have provided an alternative train—The F. F. V.—leaving at 10:35 P. M., carrying thru air-conditioned cars to Cincinnati, Lexington, Louisville and Indianapolis, with immediate connection at Indianapolis for Chicago. You arrive at Chicago in plenty of time to catch all the good trains beyond. This train also carries thru air-conditioned sleepers to White Sulphur, Hot Springs, Huntington and Charleston.

Air-conditioned Daylight Train—THE SPORTSMAN—leaves at 11:55 A. M. for Virginia and West Virginia Points.

Schedules designed to preserve your productive hours

THE GEORGE WASHINGTON

WESTBOUND (Standard Time)	Air-conditioned	EASTBOUND (Standard Time)
6:01 P. M. Lv.	WASHINGTON Ar.	8:30 A. M.
8:27 P. M. Ar.	Charlottesville Lv.	5:50 A. M.
9:20 P. M. Ar.	Waynesboro Lv.	4:45 A. M.
9:41 P. M. Ar.	Staunton Lv.	4:25 A. M.
12:15 A. M. Ar.	WHITE SULPHUR Lv.	2:00 A. M.
12:35 A. M. Ar.	Hot Springs	
7:52 A. M. Ar.	LEXINGTON Lv.	4:05 P. M.
8:30 A. M. Ar.	CINCINNATI Lv.	6:01 P. M.
10:25 A. M. Ar.	LOUISVILLE Lv.	1:30 P. M.
10:35 A. M. Ar.	INDIANAPOLIS Lv.	2:10 P. M.
2:50 P. M. Ar.	CHICAGO Lv.	10:05 A. M.
4:40 P. M. Ar.	ST. LOUIS Lv.	9:04 A. M.

NOTE: Charleston and Huntington Sleepers now carried on The F. F. V., leaving Washington 10:35 P. M.

THE SPORTSMAN

WESTBOUND (Standard Time)	Air-conditioned Daily Except Sunday (See Note)	EASTBOUND (Standard Time)
11:55 A. M. Lv.	WASHINGTON Ar.	12:45 P. M.
2:40 P. M. Ar.	Charlottesville Lv.	10:00 A. M.
3:33 P. M. Ar.	Waynesboro Lv.	9:08 A. M.
4:00 P. M. Ar.	Staunton Lv.	8:50 A. M.
6:45 P. M. Ar.	WHITE SULPHUR Lv.	6:25 A. M.
7:30 P. M. Ar.	Hot Springs Lv.	5:40 A. M.
10:45 P. M. Ar.	CHARLESTON Lv.	2:45 A. M.
11:55 P. M. Ar.	HUNTINGTON Lv.	1:40 A. M.
3:40 A. M. Ar.	Columbus Lv.	10:15 P. M.
6:55 A. M. Ar.	Toledo Lv.	7:10 P. M.
7:30 A. M. Ar.	CINCINNATI Lv.	9:45 P. M.
8:55 A. M. Ar.	Detroit Lv.	5:10 P. M.
	INDIANAPOLIS Lv.	5:40 P. M.
	LOUISVILLE Lv.	5:30 P. M.
	Chicago Lv.	1:30 P. M.
	St. Louis Lv.	12:00 Noon

NOTE: On Sundays only, Eastbound Sportsman runs on slightly altered schedule. Consult ticket agent for details.

THE F. F. V.

WESTBOUND (Standard Time)	Air-conditioned	EASTBOUND (Standard Time)
10:35 P. M. Lv.	WASHINGTON Ar.	*3:30 A. M.
*6:00 A. M. Ar.	WHITE SULPHUR Lv.	8:12 P. M.
8:10 A. M. Ar.	Hot Springs Lv.	7:30 P. M.
9:40 A. M. Ar.	CHARLESTON Lv.	2:50 P. M.
10:52 A. M. Ar.	HUNTINGTON Lv.	1:10 P. M.
2:30 P. M. Ar.	Lexington	
2:55 P. M. Ar.	CINCINNATI Lv.	9:15 A. M.
4:40 P. M. Ar.	INDIANAPOLIS	
5:05 P. M. Ar.	Louisville	

* Air-conditioned sleeper occupied until 8:00 A. M.

NOTE: Washington-Charleston Air-conditioned Sleeper and Huntington Sleeper formerly handled on The George Washington now carried on The F. F. V.

J. B. EDMUNDS, Assistant General Passenger Agent
714 14th Street, N. W. Phone: National 0748

CHESAPEAKE and OHIO

The Washington Post.

THE WASHINGTON POST PUBLISHING CO.
EUGENE MEYER, President and Publisher.
EUGENE MacLEAN, General Manager. F. R. HARRISON, Secretary-Treasurer.
Washington, D. C.

MEMBER OF THE ASSOCIATED PRESS.

The Washington Post is a member of the Associated Press, receiving the complete service of the world's greatest news-gathering organization.

The Associated Press is exclusively entitled to the use for republication of all news dispatches credited to it or not otherwise credited in this paper, and also the local news published herein.

TERMS OF SUBSCRIPTION.

Delivered by Carrier in Washington.

Daily, Sunday included, one year	$8.40
Daily, Sunday excepted, one year	6.00
Sunday only, one year	2.60
Daily, Sunday included, one month	.70
Daily, Sunday excepted, one month	.50
Sunday only, one month (with four Sundays)	.20
Sunday only, one month (with five Sundays)	.25

BY MAIL, PAYABLE IN ADVANCE.
(Maryland and Virginia.)

Daily and Sunday.	Sunday Only.	Daily Only.
One year...$10.00	One year...$4.00	One year...$7.00
Six months. 5.00	Six months.. 2.00	Six months.. 3.50
One month. .85	One month.. .40	One month.. .60

ALL OTHER STATES.
(Mexico and Canada, Incl.)

Daily and Sunday.	Sunday Only.	Daily Only.
One year...$12.00	One year...$5.00	One year...$8.00
Six months. 6.00	Six months.. 2.50	Six months.. 4.00
One month. 1.00	One month.. .50	One month.. .75

All Subscriptions by Mail Payable in Advance.

New subscriptions for The Post or renewals will not be accepted unless payment accompanies the order. Remittance should be made by draft, checks, post-office orders, registered letters or express orders, payable to The Washington Post.

Entered at the Postoffice, Washington, D. C., as second-class mail matter.

Monday, July 3 1933.

Beauty in Buildings.

Exercising its authority to pass judgment upon the designs of private structures facing public grounds and public buildings, the Fine Arts Commission is considering the architectural plans of the Church of the Reformation, to be erected on East Capitol street between Second and Third streets. The church will face the Folger Shakespeare Library and will be adjacent to the Library of Congress and the United States Supreme Court building. The Folger Shakespeare Library, privately endowed, is regarded as one of the most beautiful buildings in the United States.

The vagaries of private enterprise are sometimes expressed in astounding architectural atrocities, designed for business convenience or advertising advantages, or both. Full license to rugged individualism is proper when the public interest is not affected. But there can not be full license to destroy the beauty and harmony of the Federal City, whose public buildings and surrounding grounds represent the investment of millions of dollars. Guardianship over the development of the National Capital from the standpoint of beauty and appropriateness is vested in the Fine Arts Commission. It has faithfully performed its duty in withstanding the pressure of private enterprise wrongfully directed. By tactful revision of architectural effects to conform to Federal building plans the commission has preserved the spirit of beauty without imposing unnecessary burdens upon private enterprise.

A Requisite of Recovery.

The cotton textile hearings this week before the Industrial Recovery Board have served to focus public attention on an important feature of the sweeping mobilization program which was generally neglected in the Congressional debate.

George A. Sloan, President of the Cotton Textile Institute, was emphatic Tuesday in his demand that if the industry cooperates wholeheartedly in the program to advance domestic prices and wages, which means higher production costs, the American market shall be soundly and adequately protected against new floods of imports from Europe and the Orient.

"The radical changes proposed in the conduct of the industry mean increased costs," Mr. Sloan told the Industrial Board. "By other activities of the government, we are faced with an increased cost of raw materials. While it is desirable to increase the purchasing power of the cotton farmer, we must be sure the increased costs are not curtailing consumption."

In exploring the possibilities of intensified competition from the cotton mills of China, Japan, India, and the economically prostrated Balkan countries, Mr. Sloan told the board that Japanese mill operators now are working for a few cents a day. Manning the most modern machinery, these workers are able to turn out substantially a competing cloth at far below the present American cost. Any further increase in American production costs must operate, of course, to increase the advantage of these foreign spinners in the rich markets of the United States.

President Roosevelt is vested by the recovery act with broad powers to protect the American market. The textile manufacturers are anxious that their new code shall contain some definite and legal assurance that these powers will be called into play should conditions warrant. On this point, every other major industry is watching the cotton hearings with profound interest, for it has been announced officially that the textile code is to serve as the model for all other industries.

American industrialists are reluctant to bind themselves legally to the new code until they have some positive assurances that the obligations assumed thereunder to increase domestic production costs will not cause them to lose their home markets to a flood of sweat-shop labor products from Europe and Asia.

Ending Slavery.

One hundred years ago slavery was abolished in Great Britain. The famous English abolitionist, William Wilberforce, died in July, 1833, a few weeks before Parliament passed the bill which marked the fulfillment of his life work. Every civilized nation in the Western world is free from the evil of slavery.

There remain, however, sections of the world where traffic in slaves is still a lucrative business, and it is estimated that there are no less than 5,000,000 persons in such bondage. In an effort to abolish slavery in every part of the world, the League of Nations at its next session will establish a permanent commission to further the work of abolition. It is felt that the very existence of this commission should be useful in keeping public interest awake on the subject, especially in countries where slavery exists.

The commission will turn its attention especially to Saudi Arabia, in an effort to bring it into line with Afghanistan, Persia and other Moslem countries that have forbidden slavery. Though the Koran expressly sanctions slavery, it also emphasizes the desirability of freeing slaves. This latter point will be stressed, as will also the example of Nepal, which abolished slavery in 1926.

Though outright slavery exists mainly in Africa and the Near East, "debt slavery" survives in many countries. Debtors in some parts hand over themselves or their dependents, when unable to met their obligations. Giving over children for "adoption" is frequently a method of cancelling a debt. An effort to stop this practice has been made in Ceylon, China and elsewhere.

Machinery and Labor.

As the hearing on the proposed code for the cotton manufacturing industry came to a close a very important question was left undecided. How far shall the Government go in regulating competition among the units of an industry? The industrial recovery act does not answer that question. It merely provides that the President may impose such conditions upon industries adopting codes as will protect consumers, employees, competitors and the public interest in general.

Discussion at the first hearing centered on wages, hours of work and child labor. It is taken for granted that all of the codes approved by the President will include agreements on these elemental subjects. But how much further should they go? Labor is complaining about the so-called "stretch out" system. If minimum wages and hours are established, labor spokesmen say, employers may require their workmen to tend more machines and thus evade one purpose of the law which is to create more jobs. Consequently, the representatives of labor seek to incorporate in these codes provisions against the "stretch out" system. A committee is investigating that point for Gen. Johnson.

Closely allied to this issue is the question of installing new labor-saving machinery. The textile manufacturers suggest that a provision be included in the code of their industry requiring each factory to register its machinery with the administrator. That official would be given authority to regulate the installation of new machinery, except for replacement, through the issuance of certificates or licenses. The growth and improvement of textile plants would thus be strictly under the thumb of Uncle Sam.

If the codes of fair competition now in the process of formulation are to be of a temporary nature, existing only for the period of recovery, this question may not assume serious proportions. But if they are to be permanent, as many industrialists seem to think, the fixing of the number of machines that each employee might tend and control over the installation of new machinery by governmental decree might halt the growing productivity of labor and leave industry in a static condition. It is needless to point out that such results would be disastrous ultimately for both capital and labor.

The use of labor-saving machinery is probably still in its infancy. Improvements along this line are made every year. The seriousness of halting progress toward the manufacture of more goods with less effort and at lower costs can be realized only by looking back over the past decade and counting the conveniences and luxuries that would today be denied the average workingman if the Government had stepped in to prevent factories from using more machinery or increasing the productivity of labor.

Saving Historic Shrines.

It is gratifying to note the interest which is manifested in America's historic buildings. Even in this period of economic unrest the work of preservation is going on in many places that are rich in American tradition. The passing of each year opens to the public new opportunities to observe the living conditions of former times and to absorb some of the atmosphere in which famous Americans carried on their work.

In New York the American Scenic and Historic Preservation Society is renovating and conditioning the old home of Alexander Hamilton. Hamilton Grange has stood in Convent street since 1802. It will now become a museum dedicated to the portrayal of living conditions in the days when Hamilton directed the finances of the infant republic.

One of the most interesting projects of this kind undertaken in recent years is the restoration of Williamsburg, Va., the ancient capital of the new world. The old Colonial capitol is being rebuilt on its ancient foundation. The whole town is being restored to its quaint beauty of former centuries. Williamsburg is to become another historic shrine of the type that every American will wish to see. Yorktown in the same vicinity underwent a general rehabilitation two years ago, when the 150th anniversary of Washington's victory over Cornwallis was celebrated. This section of the Old Dominion is one of the richest historical regions in the United States.

Wakefield, the birthplace of Washington, has been restored after many years of neglect. Valley Forge has become a most delightful park. A patriotic group in Philadelphia has finally succeeded in isolating the Betsy Ross house from ramshackle buildings that surround it, thus removing part of the danger that it may be swept away by fire. Hundreds of structures where significant events of American history have taken place are still allowed to deteriorate, but the people are slowly coming to realize the value of these patriotic shrines. Each passing year strengthens the demand for their preservation.

Virginia has been specially active in preserving architectural relics of the past and in marking the historic spots within her borders. Virginia is rich in the lore of America. Who can estimate the value to the American people of Mount Vernon, Monticello, Williamsburg, Yorktown, Fredericksburg or Appomattox? In these and many other sacred spots the memory of America's great men and women is enshrined and the stories of American achievement are told. This heritage ought to be preserved.

Golf and the Law.

A New York State judge has awarded $750 damages to Miss Anne B. Gleason, to be paid jointly by Arthur J. Knorr, a golf player, and the Hillcrest Golf Course at Jamaica, where he drove a ball which was taken up by the wind and diverted to the windshield of the sedan in which Miss Gleason was driving along a public highway. The ball splintered the glass, and flying particles lacerated both of Miss Gleason's eyelids. She brought suit against the golfer and the links for $1,000 damages. The defendants declared that the ball was driven straight down the fairway, and that the gust of wind which carried it off its course was "an act of God," for which neither the player nor the links could be held responsible.

The learned judge explored the tomes of the law for precedents, and found an English case, Castle vs. St. Augustine's Links, in which the King's Bench division decided in favor of a cab driver who had been struck by a ball while near the course.

"The game of golf is fundamentally honorable," said Judge Pette. "It is sportsmanlike, and has nothing normally unlawful or hazardous about it. But a golf ball, when driven, though in full compliance with the rules of the game, attains great speed and may thus become a dangerous and destructive object and may strike with great violence and force. The element of danger, though not intrinsic in the game itself, is nevertheless present. The situation is not changed by the fact that the act of propelling the ball is, in itself, not wrongful."

The gist of this decision, which seems to be applicable to players and links everywhere, is that a golf player may indulge in a fundamentally honorable sport, always observing the rules, and may swat the ball as vigorously as he likes, straight down the fairway, and yet may become liable for damages to passers-by if natural forces send his ball in the wrong direction. Golf players, in short, must guard against the vagaries of nature if they are not to incur penalties for injuries inflicted upon innocent bystanders or wayfarers. This is a newly defined risk, of ominous significance to all but expert players, and perhaps even to them.

A Japanese hydrographic expedition reports the disappearance of Ganges Island in the Pacific. Can it be that Japan is hiding it from the League of Nations?

It's astonishing that the Senate banking committee has overlooked those momentous events in the panic of 1837.

The present administration must love forgotten men—it has made so many of them out of Government workers.

A French professor announces that life is merely a dream, and Washington professors are proving it.

No doubt about it—when Uncle Sam provides the money, the public works.

Traffic on July 4.

By WILLIAM ULLMAN.

Next Tuesday will be the Fourth of July. And, on next Wednesday the newspapers of the country will tell their dolorous tale of the most tragic day of the year in traffic. Heightening the tragedy of its performance on this worst of its driving days is the fact that it all is so unnecessary. All authorities are agreed on that. They point out that on no other occasion is a figurative red flag of danger so conspicuously waved in front of motorists. Yet, on no other occasion is the warning signal so flagrantly ignored.

What, specifically, leads traffic to disaster on the Fourth of July? Two things. One is congestion. The other is speed. Every one is going somewhere on the holiday. Moreover, every one is anxious to get there as soon as possible, remain until the last minute, then turn around and hurry home at top speed. The stage thus is set for trouble.

There is very little the individual can do to overcome the fact of congestion. To be sure, he can modify its effects somewhat by selecting a secondary route to his particular destination rather than follow the main highway. There are limitations upon this procedure, of course, for alternate routes are not always available.

The other factor is the more controllable one. Any driver can adjust his speed to conditions. Furthermore, he can be reasonably certain that the adjustment is going to mean no loss of time, for the careful driver in congested traffic usually makes the same average speed as the one who alternately flies and crawls along. There remains the danger that the other fellow will not similarly adjust his speed, and the careful driver is under a burden of responsibility to keep a weather eye constantly peeled for the disaster that lurks in the recklessness of others. It is easier to do this when his own car's speed is under control.

The worst of the July Fourth traffic accidents are those which happen late at night. A tired world moves homeward, physically and mentally unfitted to control an automobile moving at high speed. Yet the desire to make time is so strong that it impels the average motor car operator to cast discretion to the winds and step hard on the accelerator. Let him think of this. He has only to respect the danger signs which are so conspicuous in order to remove the black border from the red letter day which is the Fourth of July.

—Detroit News.

The Big Job Is Keeping the Ants Out of the Picnic.

Short Circuits.

Next to Nothing.
Ohio State Journal.

Man wants but little here below, and woman wants even less when it's a bathing suit.

Question of the Day.
Boston Herald.

Of course, the college graduate has learned that education pays, but what he'd like to find out now is when.

In Class by Itself.
Boston Transcript.

Scientists say the United States is the world's greatest meterological laboratory. Let the American eagle scream! No other country has as many as 57 varieties of weather.

Study in Decimels.
Detroit Free Press.

If 3.2 men should drink 3.2 bottles of 3.2 beer, how would they feel? About 3.2 right, of course.

New Hazards of Travel.
Atchison Globe.

Traveling is to become more dangerous for men. An Eastern railroad will employ young ladies to be waitresses on the dining cars.

Unobstructed Views.
Ohio State Journal.

One can learn more about anatomy at a bathing beach in a day than the old family doctor acquired in 25 years' general practice.

Add Definitions.
Jacksonville Times-Union.

A vacuum is nothing shut up in a bottle with the cork in. As an example: Three-two beer.

Law Surgeon.
Buffalo Courier-Express.

Al Smith has been made a doctor of laws. Perhaps he is thus honored for having advised a major operation on the prohibition law.

Setting an Example.
Punch, London.

"Should young men be taught housekeeping?" asks a writer. It seems a good idea. The young women might then think it manly to imitate them.

Nature Note.
Ohio State Journal.

Fishworms have been so toughened by the hot weather that the robins have taken to dropping them in front of the lawn mower to get them sliced up into convenient lengths.

More Appropriate Words.
Boston Herald.

The stability of marriages, declares a California professor, is weakening bit by bit. Ah, so? We thought it was scrap by scrap.

Just Folks

By Edgar A. Guest.

Beauty in Bleak Surroundings.

Six tulips blossomed in a row.
Not many, as tulips often grow,
And later, as sped the month of May,
A peony clump bore blossoms gay,
Scarce thirty feet of lawn was seen,
Yet what there was from weeds was clean.
And through the summer bits of phlox
Vied with geraniums in a box,
Adding their color and their grace
To what had been a dreary place.

There is no doubt that garden small
Seemed scarce worth mentioning at all,
But when elsewhere you turned your eye
And only bleak neglect could spy,
When end to end upon that street
Your gaze but ugliness could meet,
That peony gay, those tulips few,
That tiny lawn loomed large to view
And told a culture and a care
Which lived undaunted by despair.

(Copyright, 1933.)

If a Madman Cuts Himself With Knives, Is It the Fault of Providence?

By Robert Quillen

THE world is filled with suffering. Men spill one another's blood with bayonets. Gangsters rob and kill. Innocent women and children beg for bread. Crippled children hobble on crutches. The strong oppress the weak. Everywhere is tyranny and injustice and misery.

And those who can not think clearly observe these things and cry: "How can a merciful God permit such things! Surely no just God would make such a world as this."

They are tricking themselves. Their eyes deceive them and they blame God for the work of man.

Divine power could prevent man's follies only by miraculous interference. And then man would move as though hypnotized, obeying a will not his own, and his virtue would be that of a robot. He would not be a man, but a machine.

Man is free to do right or wrong as he will, and the world in which we live is the product of his choice.

We see little of God's world. The world that dominates our lives—the world of great buildings and wonderful machines and marvelous inventions—seems to us the only world there is. Therefore we call it God's world and blame God for its faults.

But this is the world that man made, and all of its evils are the work of man. Its cruelty and injustice and poverty and crime are man's work. And the diseases that destroy man are products of the world he made.

You must get away from towns to find God's world—the world that is natural.

In the wilds of eastern Asia an explorer recently came upon a primitive people among whom was no disease—not even the common cold.

In the South Seas, early adventurers from Europe found a gentle and beautiful race that had no acquaintance with diseases or the white man's lusts and passions.

No germ can live in open air and sunshine. Diseases breed in the filth and squalor and darkness of civilization. They are products of the world man made.

Examine any evil you will—whether the horror of war or the misery of the poor or the suffering of the oppressed—and you will find that man alone is to blame. His own folly and lust and greed cause every misery his kind endures.

We could make the world an Eden if we would. The task would not be difficult. Nothing would be required except to do the things we know are right and quit the things we know are wrong.

The evils in the world are the result of deliberate effort. We suffer as no other creatures do because our breed alone violates nature to do itself injury.

(Copyright, 1933.)

Political Comment

Child Labor on the Way Out.
St. Louis Post-Dispatch.

Persons interested in social justice have long dreamed of the day when child labor would be eliminated from industry, perhaps by action of the States, perhaps by ratification of the child labor amendment, or by congressional vote. Few could have been so imaginative as to vision the day when it would be done by agreement among the employers themselves. Yet this is about to happen in the cotton textile industry, long a vicious field of exploitation, and the portents are good for similar action in other lines. It is the industrial recovery act that has made this possible. Secretary Perkins made the suggestion, and Administrator Johnson presented it for acceptance by the textile men as part of their governing code. After some skirmishing, a majority of them agreed to it.

Industry's self-discipline is preferable to legislative enactment in this matter. Strict adherence to the code will make statutory action unnecessary, save for those fields of industry that can not be reached under the recovery act. Since about 4 per cent of the workers in Southern cotton mills are children under 16, with about half that percentage in the North, the effect of eliminating these young workers should be speedily felt. Educational and health standards will improve, and more work will be provided for adults.

Hair Rebate.
Detroit Free Press.

And, by the way, now that the Government is going to set up codes of business conduct, how about insisting on half rates on hair cuts for the half bald?

France Doesn't See It.
Boston Globe.

One way to get rid of a debt is to pay it, but the thought hasn't struck Paris yet.

Hitlerism.
Jumping Cactus (Phoenix).

Dictated but not red is Hitler's idea for Germany.

Close at Hand.
Buffalo Courier-Express.

Song for Jim Farley: "When It's Repeal Time Down South."

Vain Hope.
Philadelphia Inquirer.

Our yearn is for a debtor nation some time to pay in full, spot cash, and give us the thrill that comes once in a lifetime.

Unguarded Frontiers.
Boston Transcript.

Norman Davis may follow the injunction of the President and tell the disarmament conference at Geneva that he saw with his own eyes what a boundary without fortifications means. He may add that the relations of the United States and Canada constitute "perhaps the finest example of personal friendship between nations that there could possibly be." But unfortunately there is no immediate prospect of unguarded frontiers in Europe.

The President, when he spoke of the picture of amity and good will that Mr. Davis might place before the delegates at Geneva, was responding to the welcome given him at Campobello Island. It was natural on such an occasion to speak of the friendship which for more than a century has precluded the idea of warlike operations along the unfortified boundary between Canada and the United States. Europeans may see in the picture the embodiment of an ideal they would wish to attain. But European countries have not yet outlived racial and national animosities that had their origins long centuries ago. For Europe, a frontier still implies that behind it should be force ample for its protection.

The Once Over

By H. I. Phillips

INDUSTRIAL CODE FOR THE SUMMER RESORTS.

SUMMER HOTELS.

1. It shall be considered unethical to advertise a room overlooking a puddle in the back yard as a waterfront room.

2. It shall be considered unfair to rent, offer for rent or advertise for rent any room for more than it cost to build the hotel.

3. It shall, however, be no longer considered compulsory for a hotel man to meet the rates offered by a chiseling boarding house keeper six blocks away and throw in a uniformed orchestra.

4. A 10 per cent increase in the price of clam chowder shall be authorized, but there must be at least one clam used in the preparation of the same.

* * * *

BATHING HOUSES.

1. It shall be considered unfair competition for the proprietor of a bathing house to go through a season without fixing the locks on bathhouse doors and putting in at least one coat hook per room.

2. The proprietor shall be entitled to 10 per cent on his overhead, but it shall be considered unethical to double or treble the price of rooms and suits during heat waves.

3. Offering prizes for human beings who look the funniest in rented suits shall be considered unfair competition.

* * * *

HOT DOGS.

1. A hot dog dealer shall be entitled to a profit of 10 per cent on the invoice price.

2. There shall be no charge for mustard.

3. No premiums shall be offered to quantity consumers of hot dogs.

* * * *

SUNBURN LOTIONS.

1. Not more than 3,500 different kinds of sunburn cure shall be sold at any one beach resort.

2. A profit of 200 per cent shall be considered reasonable as always.

3. Retailers shall be free to advertise their own product, but shall not make any pretenses that one sunburn lotion is any better than any other vinegar.

* * * *

CORN ON THE COB.

1. It shall be unethical for any hotel or restaurant man at a summer resort to serve corn on the cob more than twice a day seven days a week.

2. Each cob shall bear the name of the farmer who grew it, with the price paid him stamped in the upper right-hand corner.

3. It shall be unethical to use Jenks' No. 5 cylinder oil for buttering corn on the cob.

* * * *

CARROUSELS.

1. The wooden animals on carrousels shall be allowed the six-hour day and the eight-hour night.

2. No favoritism shall be shown an animal just because it has glass ornaments on its hips.

3. The giving of a free ride to persons getting the brass ring shall be considered unfair competition, except in cases where the nearest competitor has a brass ring, too.

4. A nickel a ride shall be considered a fair price, with no discount to customers bring their own saddles.

ANOTHER UNEMPLOYED.

Andy Volstead, father of prohibition, has lost his job with the dry force. Possibly he had begun to realize that there was no future in it anyhow.

Hitler now demands more babies. The stork when last seen was being taken to headquarters by shock troops.

TOOT! TOOT!

"Railroads Do Better Business."—headline. Things have picked up so much in some sections of the country that trains coming to a full stop can get passengers without a sales talk by the engineer.

Prof. Piccard is to take a balloon into the stratosphere from the Century of Progress. And if the fair hadn't turned into such a big success the promotors would have accompanied him.

Old adage revised: A gasoline is known by the old jokes its radio star tells.

(Copyright, 1933.)

LETTERS TO THE EDITOR.

Outcome of Recovery Act Problematical, But Cooperation Obviously Necessary.

To the Editor of The Post—Sir: What the ultimate effects of the national recovery act will be, no one is really in a position to give an authentic opinion.

In the meantime, we must all cooperate if any degree of success at all is anticipated, for if we all do not pull together in the same direction, the results obtained may be disappointing.

The act must be regarded candidly as a stick of dynamite. I say this because if it is not a success, then the reactions may be as damaging as dynamite.

Quick cooperative action on the part of labor, industry and those representing outside interests affected, is essential.

VINCENT G. HOHE.

They'll Get to It.
Ohio State Journal.

Watermelon is one food that has so far escaped being served with mayonnaise, but that probably was just an oversight.

Many Diplomats Leaving Washington for Their Summer Vacations

Ambassador of Peru to Spend Summer Season at Eagles Mere.

THE AMBASSADOR OF PERU, Senor Don Manuel de Freyre y Santander, went to Eagles Mere, Pa., Saturday, where he has taken a cottage for the season. He was accompanied by his two children, Frank and Peggy, who will remain there until October. The ambassador will make frequent brief visits to Washington during the season.

The Minister of Yugoslavia, Dr. Leonide Pitamic, is expected to return to Washington Tuesday or Wednesday from Boston, where he went the middle of the week.

The Minister of the Union of South Africa, Mr. Eric Hendrik Louw, and Mrs. Louw left yesterday on a holiday motor trip through the Blue Ridge Mountains of Virginia. They will return here Wednesday.

The Minister of Venezuela, Senor Dr. Don Pedro Manuel Arcaya, and Senora de Arcaya and their family, left Washington Saturday for Atlantic City, where they have taken a cottage for the remainder of the summer.

The Minister of China, Mr. Sao-Ke Alfred Sze, has gone to Watch Hill, R. I., to remain over the Fourth of July with Mr. and Mrs. George Hewitt Myers.

The Charge d'Affaires of Belgium, Viscount de Lantsheers, will return to Washington the middle of the week from Virginia, where he went to attend the Institute of Politics at the University of Virginia, in Charlottesville, and is spending the holiday in the mountains.

The Assistant Secretary of the Treasury, Mr. Lawrence W. Robert, jr., entertained at dinner Friday evening in the Garden of Chez Curtis in honor of Mr. Robert T. Jones, famous golfer, and Mr. Jackson P. Dick, also of Atlanta, Ga.

The guests included the Secretary of Labor, Miss Frances Perkins; Mr. and Mrs. Stephen Early, Mr. and Mrs. Lewis Douglas, Mr. and Mrs. Harry Hopkins, Gov. and Mrs. Eugene Black, Undersecretary of the Treasury and Mrs. Dean Acheson, Assistant Secretary of the Treasury and Mrs. Thomas Hewes, Assistant Secretary of War and Mrs. Harry H. Woodring, Assistant Secretary of Agriculture and Mrs. R. G. Tugwell, Gov. and Mrs. Max Gardner, Mr. and Mrs. Nelson Slater, Brig. Gen. and Mrs. Hugh Johnson, Rear Admiral and Mrs. Cary Grayson, Mrs. James F. Curtis, Miss Marion Trumbull, Miss Frances Robinson, Maj. and Mrs. Ferris D. Stevens, Mr. and Mrs. Langdon Post, Mr. Fleming Newbold, Count Henri de Sibour, Maj. Ferry K. Heath, Mr. Gross, Mr. Lyndol Young; Assistant Secretary of Labor, Mr. Turner W. Battle and Mr. Amon Carter.

The Surgeon General of the Army and Mrs. Robert U. Patterson motored to Gibsons Island Friday and were the guests of Dr. Hugh H. Young for luncheon.

Miss Janet Patterson, daughter of Maj. Gen. and Mrs. Patterson, is visiting Mr. and Mrs. A. P. Homer at their cottage in Prouts Neck, Me. Miss Patterson will be away for about two weeks.

Mrs. John Halligan, who has spent the past two months in Annapolis, left yesterday for California, where Rear Admiral Halligan is in command of the Battle Air Force.

Mrs. Hugh Campbell Wallace widow of the former United States Ambassador to France, has taken the Buckler cottage at Blue Ridge Summit for the summer. Mrs. Wallace will keep her residence in Massachusetts avenue open for the season and will spend brief visits in Washington.

The Military Attache of the British Embassy, Col. Maurice Fitzmaurice Day and Mrs. Day have returned to the Capital from Baltimore, where they were the guests of Mr. and Mrs. W. W. Abell.

Col. and Mrs. L. L. Lawson and Miss Laurine Lawson entertained Sunday afternoon in their quarters at Fort Hoyle in honor of Lieut. and Mrs. William White Dick, who recently returned from a wedding trip to Canada.

Maj. and Mrs. John F. Conklin, of West Point, N. Y., left the Academy Thursday and are visiting friends in Washington and Fort Humphreys.

Mr. and Mrs. Abner E. Norman, jr., of Louisville, Ky., motored from North Carolina where they have been visiting and are guests at the Shoreham for a few days before returning to their home.

Miss Patty Caffee Wed To Mr. J. S. Thomas.

The wedding of Miss Patty Caffee, daughter of Mrs. Melvin D. Southworth, of Springfield, Mass., and formerly of Washington, to Mr. John Samuel Thomas, son of Mr. and Mrs. S. Drew Thomas, of South Orange, took place Saturday afternoon at the Southworth home.

The bride was attended by her sister, Miss Betty Caffee, as maid of honor, and by the bridegroom's sister, Mrs. Howard E. Page, jr., of Belmont, Mass., as matron of honor. Mr. Archibald Dunning, of Orange, was best man. After a wedding trip, the couple will make their home in Morristown.

The bride attended Smith college. Her father was the late Lieut. Arthur Gill Caffee, U. S. N. She is a granddaughter of the late Commodore Dwight Dickson, U. S. N. Mr. Thomas was graduated from Princeton University in 1929.

Capt. and Mrs. Robert Munere, of Washington, were guests of honor at a swimming party and picnic luncheon given by Capt. and Mrs. Ralston Holmes at their home in Annapolis.

Mr. and Mrs. Philips Rosenberg, of Havana, Cuba, are spending the holiday in Washington, before returning to New York, where they have been staying. They expect to return to Cuba the latter part of July.

Miss Lucille Elliott, daughter of Mrs. William E. Elliott, has returned to Washington after visiting her sister and brother-in-law, Lieut. and Mrs. H. D Vogel, at Vicksburg, Miss.

Mr. and Mrs. Edson Fessenden Gallaudet, of Pine Orchard, Conn., have announced the engagement of their daughter, Miss Denise Gallaudet, to Mr. Carleton Shurtleff Francis, jr., of Brookline, Mass., and Philadelphia.

Miss Gallaudet is a granddaughter of the late Rev. Dr. Edward Miner Gallaudet, founder in 1864 and first president of the Gallaudet College for Deaf, Washington. She was graduated from the Ethel Walker School and from Bryn Mawr with the class of '32. Miss Gallaudet was introduced to society in Rome in 1928 at the home of her uncle and aunt, the Marchese and Marchesa Casati, the latter the former Miss Anna Cockrell.

Mr. Francis was graduated from the University of Virginia in 1922, and is a member of the Delta Psi Fraternity. He was a member of the expedition which in 1931 discovered the source of the Orinoco River in Venezuela.

Mr. Cornelius Vanderbilt, jr., and Mr. Harold Townsend, of New York, motored to Washington to spend the Fourth. From here they will motor to Danville, N. Y., to attend the Magazine Publishers Convention.

Mr. and Mrs. James Barclay Young and Miss Julia C. Young, are in New York City, where they are stopping at the Roosevelt Hotel.

Mr. and Mrs. Paul E. Keen, whose marriage took place in Ozark, Ala., June 12, are on their wedding trip and will shortly come to Washington, where they will make their home.

Mrs. Keen before her marriage was Miss Sarah Annie Howell, daughter of Mr. and Mrs. F. S. Howell of Ozark, Ala. She was graduated from Alabama College with the class of '33. She specialized in vocal music.

Mr. Keen is the son of Dr. and Mrs. E. J. Keen, of Bowling Green, Ky. He was graduated from the Union University of Tennessee, and also from the law school at the University of Kentucky.

Dr. and Mrs. James Alexander Lyon and their daughter, Elizabeth, left yesterday by motor for Chicago, where they will spend several days at the Century of Progress Exposition. They will then go to Lake Tahoe, Calif., where they have taken a cottage for the summer. Former Senator and Mrs. Tasker L. Oddie have a summer home on the Nevada side of Lake Tahoe.

Twentieth Anniversary Fete Is Celebrated.

In celebration of their twentieth wedding anniversary, Mr. and Mrs. George A. Weschler entertained a party of Washingtonians at their summer home near lower Cedar Point the past week-end.

Luncheons on the lawn, boating and swimming were enjoyed by the guests, who were taken on a tour of the Weschler farm, Mattapany, the former Thomas estate that dates back to prerevolutionary days.

Among those who joined in the celebration were: Mr. and Mrs. W. Ahern, Dr. and Mrs. J. Brennan, Mr. and Mrs. C. J. Cassidy, Mrs. Margaret Doran, Mr. and Mrs. John J. Daly, Mrs. Katherine Hartnett, Dr. and Mrs. J. Hemelt, Mrs. Alice Murphy, Miss Maud Murphy, Mr. Frederick V. Murphy, Mr. and Mrs. A. S. Fennell, Mr. and Mrs. M. Joyut, Dr. and Mrs. A. Landry, Mr. and Mrs. J. Petty, Mr. and Mrs. J. Stanley, Mr. and Mrs. R. S. Lanafelt, Mr. and Mrs. A. Scullen, Mr. and Mrs. J. B. Stanley, Mr. and Mrs. H. Ward, Mr. and Mrs. Adam Weschler, and Mr. and Mrs. Andrew Weschler.

Mr. and Mrs. Lawrence Gassenheimer and Mr. and Mrs. Leon Oppenheimer and their two daughters, Lenore and Carol, have gone to Atlantic City, where they have taken a house for the summer.

Mrs. Cecil Kaufman is in Reading, Pa., passing the week-end with her parents, Mr. and Mrs. David Grotta.

Mr. and Mrs. Leon Tobriner entertained for Mr. and Mrs. Charles Jacobsen at the dinner dance on the Shoreham terrace Saturday evening.

Dr. Margaret Eck, of Washington, will sail on the California for Europe, where she will visit England, Ireland, France, Belgium, and Holland.

Mr. and Mrs. Max Borland of Philadelphia, Pa., accompanied by Mrs. Borland's mother, Mrs. Susie Bowman, are stopping at the Shoreham for the holiday.

Miss Oxenberg Is Wed To Dr. Aaron Deitz.

The marriage of Miss Margaret Oxenberg, daughter of Mr. and Mrs. Henry Oxenberg, and Dr. Aaron Deitz, son of Mr. and Mrs. Max Deitz, of Hyattsville, Md., took place yesterday at 4 p. m. in the ballroom of the Mayflower Hotel. The ceremony, performed by the Rev. S. H. Metz, was witnessed by a large party of relatives and friends.

The bride was given in marriage by her father and wore a white lace dress of princess style, with a long train and sleeves puffing above the elbows, and fitted therefrom to the wrists. The cap of her net veil was fashioned of net and banded by the lace of the dress. She carried a shower bouquet of white roses and lilies of the valley.

The maid of honor, Miss Beatrice Oxenberg, a sister of the bride, wore a gown of maize, with a net self-embroidered bodice and a full tulle skirt. With it she wore a maize tulle hat and carried yellow roses and blue delphinium.

The bridesmaids were Miss Leah Deitz, sister of the bridegroom; Miss Mildred Leventhal, Miss Mildred Oxenberg and Miss Dort Glaser. Their costumes were peach mousseline de soie made on princess lines and had corded puffed sleeves. The smart hats of the same color had small brims, and were trimmed with clusters of tiny French flowers at the back. Peach roses and delphinium were carried.

Preceding the bride was the flower girl, little Miss Phyllis Feldman, dressed in blue organdie.

Mr. Sylvan Deitz was best man for his brother, and the ushers included Mr. Gerald Oxenberg, Mr. Joseph Schenick, Mr. Herbert Abramson, Mr. Aaron Levin, Mr. Herman Levin and Mr. Morris Brown.

Assisting the bride in the reception which followed the ceremony was her mother, who wore a gown of gray chiffon and lace, with matching hat and accessories. Mrs. Max Deitz was gowned in powder blue lace, with which she wore a large blue hat.

In departing for her wedding trip, the bride wore a navy blue and white sheer crepe ensemble, with navy hat and accessories. At her shoulder was fastened a corsage of orchids.

Dr. Deitz is a graduate of the University of Pennsylvania and of Jefferson Medical College, and is at present engaged in the practice of medicine in Hyattsville. His bride is a graduate of George Washington University and the Washington College of Music and is a member of the faculty of the latter. After the first of August the couple will be at home in University Park, Md.

Mr. and Mrs. Frederic M. Sackett of Washington are in New York City, and are guests at the St. Regis Hotel.

Mrs. Kingslay Ohl, of New York City, formerly of Atlanta, Ga., with her daughter, Mrs. D. F. Webster, of Bronxville, N. Y., are spending a week in Washington, where they are guests at the Shoreham.

The Mississippi State Society will participate in the second annual Potomac River Cruise conducted by the All-States Officers' Society on the steamer, City of Washington, Monday evening, July 10. The steamer will leave Seventh Street Wharves at 8:30 p. m. There will be dancing and other entertainment.

Mrs. Eben Whitcomb entertained at dinner and bridge Friday evening at her home on Toll House road in honor of Mr. Whitcomb's birthday. Among the guests were Mr. and Mrs. Howard P. Bailey, Mr. and Mrs. Howard Macy, Mr. and Mrs. George Butler, Mr. and Mrs. Ralph Wells, Mr. and Mrs. Samuel J. Soloman, Mr. and Mrs. Robert S. Bain, all of Silver Spring; Mrs. Lillian Lamond, and Mr. and Mrs. Roger Hall, of Takoma Park; Mr. and Mrs. Lester Riddle and F. R. Claurini, of Washington.

Miss Mabel Stewart, of Oklahoma City, Okla., is spending the summer with her sister, Miss Stella Stewart, at her home on the Colesville road.

Mrs. Clark W. Stoddard, of Philadelphia avenue, entertained the Mothers' Club, of Silver Spring, Bethel of Jobs' Daughters, at luncheon Tuesday at the Manor Club.

Mr. and Mrs. J. H. Cissel and Mrs. Hilda Cissel left Friday for their cottage, at Patuxent Beach.

Miss Helen Moses, who spent several months in New Orleans, La., engaged in Red Cross work, has returned to her apartment in the Broadmoor.

Continued on Page 10, Column 2.

Popular Diplomatic Hostess

Photo by Hessler-Henderson.

BARONESS VAN BREUGEL DOUGLAS, wife of the Counselor of the Netherlands Legation, who is a newcomer to the Washington diplomatic circle.

UTILITY BASKETS
For Picnics, Fishing Trips, Outings
Of Brown Willow
16½ in. by 11½ in. by 7 in.
Special $1.19
(Housewares Dept.)

DULIN & MARTIN
Connecticut Ave. and L

It Is Delightfully Cool In the GARDEN at
"Speaks for Itself"
THE PARROT
20th and R Sts. N.W. at Conn. Ave.
Dinner, 75c, 85c and $1. Tenderloin Steak Dinner, $1.25. Luncheon, 50c, 65c, 85c and $1. Sunday Dinner 4 to 8 P. M.
Seafoods are particularly fresh and delicious at the Parrot . . . and fresh vegetables and Southern hot breads are always on the menu.

RUGS
Cleaning, Shampooing, Repairing, Storing
Absolutely by Hand, No Machinery
It pays to trust your rugs to experts. Full satisfaction guaranteed.
Manoukian Bros.
1332 Connecticut Ave.
Interpreters, Appraisers of Oriental Textiles
PO. 3026 NO. 4866

Silver Hill Inn
Chicken or Steak Dinners 65c
Soft and Hard Shell Crabs
Delightfully Cool. Garden Service.
Dancing 9 P.M. Until Closing Every Night
No Cover Charge
Drive out Anacostia to Good Hope Rd. to Southern Md. Rd.; ½ mile from D. C. line.
Lincoln 9458

Try The Pyle Process
In the best houses you will see fresh, clean rugs serviced by us. For reliability in rug cleaning and storing
Call Mr. Pyle
Na. 3257-3291-2036
Sanitary Carpet & Rug Cleaning Co., Inc.
106 Ind. Ave. N.W.
Members Rug Cl. Inst. of America

RESORTS
Massachusetts
NEW OCEAN HOUSE
SWAMPSCOTT MASS.
AMERICA'S FOREMOST OCEAN RESORT .... BOOKLET

POST WANT ADS PAY.

WOODWARD & LOTHROP
10TH 11TH F AND G STREETS PHONE DISTRICT 5300

Store Closed Tomorrow, July 4th

For Holiday Outings

Keep Drinks Cold On Picnics— Fishing Trips— Long Drives— At Home—
"Polar Pak," $1
Take your drinks right along with you on your next trip—pack the Polar Pak with ice—7 bottles will keep cold 3 to 5 hours, 6 bottles from 8 to 10 hours. It weighs but 4½ pounds—has a handle—and bottle opener attached. Phone orders, DIstrict 5300, filled.
HOUSEWARES, FIFTH FLOOR

Serve Everything Attractively With
Red - White - and - Blue Accessories

Tablecloths; 40x60 inches..10c
40 Napkins 10c
8 8-inch plates 10c
10 6-inch plates 10c
Snappers, like fire crackers, dozen 50c
Sandwich Wraps; about 75 sheets 20c
Picnic Sets, for 6 persons..25c
Also, Many Other Picnic Accessories.
STATIONERY, AISLE 2 FIRST FLOOR

WOODWARD & LOTHROP
10TH 11TH F AND G STREETS PHONE DISTRICT 5300

Leather is Up 50% per foot . . .
Labor Costs Have Increased . . .
Luggage Prices Are on the Up Trend . . .
Buy Luggage Now
This is the time to advantageously satisfy your luggage needs—because the luggage we have in regular stock can not be repurchased to sell at the prices now quoted. Buy now—and save.
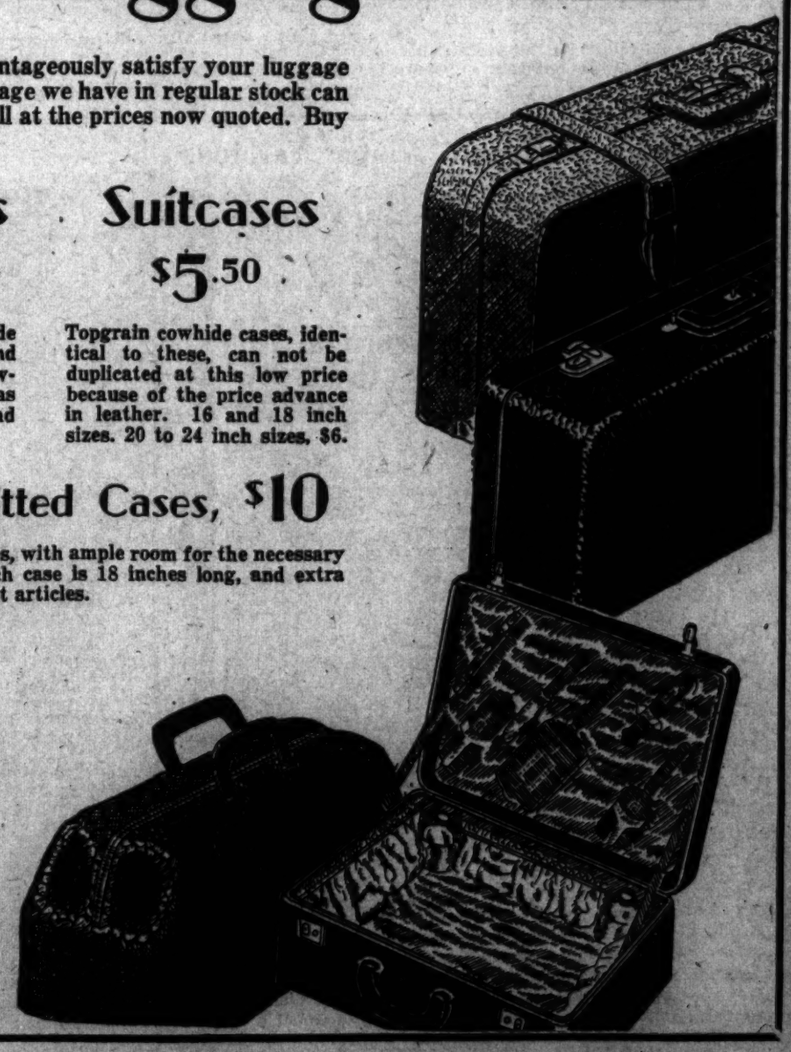
Gladstones $12.50
Roomy and sturdily made gladstones of pigskin and solid leather topgrain cowhide. Center partition has shirt fold and pocket. 24 and 26 inch sizes.
Suitcases $5.50
Topgrain cowhide cases, identical to these, can not be duplicated at this low price because of the price advance in leather. 16 and 18 inch sizes. 20 to 24 inch sizes, $6.
Women's Fitted Cases, $10
Topgrain cowhide fitted cases, with ample room for the necessary articles for overnight. Each case is 18 inches long, and extra wide—fitted with eight toilet articles.
Club Bags $10
Men's apparel and accessories for a week-end trip may be readily carried in these club bags. Topgrain cowhide, walrus, or seal—with hookless fasteners.
LUGGAGE FOURTH FLOOR

WOODWARD & LOTHROP
10TH 11TH F AND G STREETS PHONE DISTRICT 5300
"The Perforet" —by Kleinert
$5
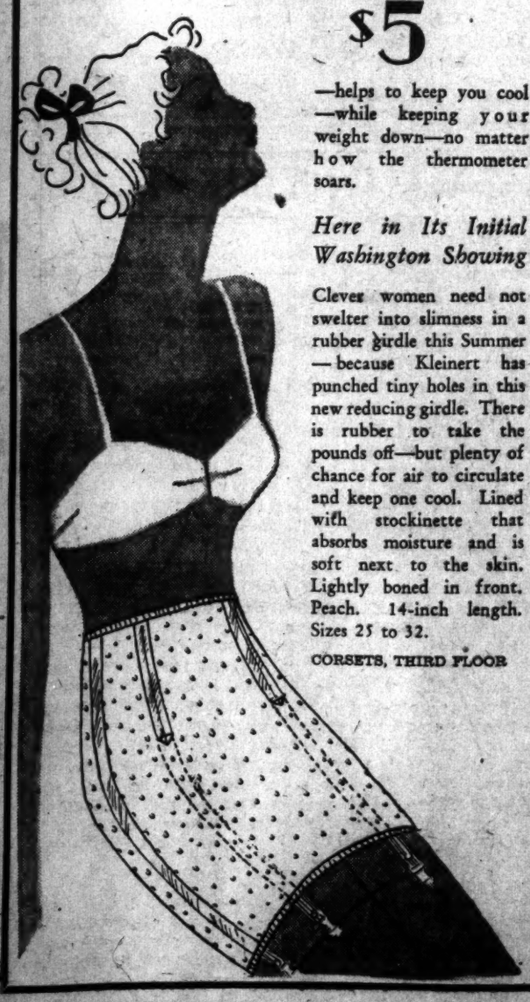
—helps to keep you cool —while keeping your weight down—no matter how the thermometer soars.
Here in Its Initial Washington Showing
Clever women need not swelter into slimness in a rubber girdle this Summer —because Kleinert has punched tiny holes in this new reducing girdle. There is rubber to take the pounds off—but plenty of chance for air to circulate and keep one cool. Lined with stockinette that absorbs moisture and is soft next to the skin. Lightly boned in front. Peach. 14-inch length. Sizes 25 to 32.
CORSETS, THIRD FLOOR

The Meanderer

Tells of Yachting Costumes and Quick Sun-Tan Creams in Stores.

Just picture yourself drifting lazily or floating merrily on the Fourth in one of the several yachting costumes the Meanderer has found—one of sailor boy fashion of white silk, another of skipper fashion of trig coat and slacks, and still another of ladylike lines for the evening party.

The white silk yachting costume has trousers that are a simulated skirt — or a skirt that simulates trousers. There are yards of width in the lower edge of the garment, where folds standing still look just like a pleated skirt, but look like trousers if the wearer does any climbing, or a horn-pipe while celebrating the Fourth.

The top of the white silk yachting costume is like a middy blouse, and it tucks in or flies out.

Cotton knit slacks that fit so smoothly, as slacks for women so seldom do, and a trim, skipperish jacket—the whole rig in navy or in red or green—with flat shining metal button closing the coat in nautical fashion, is another holiday costume fit to give one that exalted, just-right feeling, and stimulate patriotism.

A white silk tailored dress with shoulders draped with printed navy blue and white kerchiefs, is nautical and quite the thing for the boat trip.

Then for the evening aboard ship the very new, heavy linen evening dress, with its only gesture toward covering the upper back a nonchalant loose tie across the shoulder blades, is absolutely new.

If to date, town and parties and shopping have been your routine—not beach loafing—then you'll need to get a sun tan pretty fast to match some long on holiday. For the quick sun-tanned look there is a brown cold cream—gypsy sun tan cream, a world-famous cosmetician calls it. She has cleverly prepared it to protect your skin from burning, to help tan it evenly. You may ask for products of this sun tan cream nature in several department store toiletries sections.

Among the cleverest and cheapest of the beach bags are those known as "melon bags." They are round, sometimes striped, like a melon, though often the pattern is a prim chintz instead of stripes. Rubber lined, of course, are these new beach bags. They cost just 85 cents.

A small bag fitted with containers for beauty creams and protectors taken to the beach may be a practical accompaniment for the "melon" bag. The diminutive toiletry bags cost $1.

A sun oil made by a famous French coutourier once cost a prohibitive sum, but is now in a sizeable bottle for $4. A Russian perfumer makes a fragrant sun oil—the odor of which outdoes any of the protective sun oils—and this new oil costs $1.50.

New Reich Church Told to Use Care

Opposition to Hitler Is Not to Be Countenanced, Pastors Warn.

Berlin, July 2 (A.P.).—Prussia's Protestant congregations, meeting for the first time under auspices of the new Nazi Church regime, were warned today that opposition in any form would not be countenanced.

An episcopal letter read from the pulpits said: "Until the great hour when the constitution for the Protestant Church of the whole Reich is ready, acts of opposition, regardless of their course, remain acts of disobedience against the good intentions of the government."

Joachim Hossenfelder, head of the Nazi German Christian movement and recently named vice president of the Evangelical Supreme Council, delivered a sermon in the same vein.

W. C. T. U. Meeting Tonight.

The Allison Women's Christian Temperance Union will hold a meeting at 8 o'clock tonight at the home of Mrs. Ryland T. Dodge, 1417 King street.

The Stylefinder Family

In the Hills

(All rights protected by the George Matthew Adams Service—Trade Mark Registered U. S. Patent Office.)

By Mary Brook Lucas

"Perhaps Jeanne will join us for doubles—wonder where she is?" asks the young woman in the flock dot dimity frock. Red and white are the colors. Blue and white seersucker is worked into a sporty little frock and jacket with belt and linings of blue handkerchief linen. The sleeves are elbow length.

"How about some golf?" asks another hotel guest. "It's too cold up here to enjoy swimming and isn't it a relief from the city heat?" Her frock of white matelasse wool is trimmed with bright hunter's green and white striped silk and big green buttons. "Here comes Jeanne—she looks tired."

"Tired? My dears, I'm utterly exhausted—in the words of Judy's latest slang, 'I'm simply japped!' I've ridden all over these mountain roads on the worst bicycle!" Over her white-ribbed wool frock, with split skirt, she wears a coat of dusty orange that is ravishing with dark hair and fair skin.

Pale lemon yellow is striking in a hand crocheted frock with a square yoke and one large pocket. The homespun coat is in a matching shade and features a sailor collar. When in doubt about a hat select a casual "pancake" type with a shallow crown. This one is of panama.

Tomorrow—With a Bang!

What Today Means

By Mary Blake.

"CANCER."

STRIVE as you will for perfection on this day, the chances are that you will make more than the usual number of errors; influences operating will tend to lessen the resulting penalties. It is possible that you will have a very satisfactory talk with a friend who will give you good advice in regard to a problem of a personal nature.

The child born on this July 3 will seem always to be fascinated by danger; on more than one occasion you will have to pluck him out of situations serious in nature. He will lack all fear. It is possible that this child will advance faster if not entered too early in school.

If July 3 is the date of your birth, you will probably not embark on any business venture that will require your absence from home for any length of time. Your real pleasures come from your associations with family and friends. You will never feel happy in business nor will you be able to fully subscribe to some of the methods followed in the acquisition of the almighty dollar. You will miss out on many a good deal because of your unwillingness to "push another man to the wall," or to act in any manner not in absolute accord with the dictates of your conscience.

Born on July 3, you are essentially an optimistic person; your good cheer is catching and quickly spreads to others. The women are particularly energetic and in their homes are always busy cleaning, washing, cooking or fixing up something to help some one in distress. Busy as they invariably are, they seem always to be able to take on added duties.

Successful people born on July 3: Ripley Hitchcock, author and critic.

Samuel Huntington, jurist, of Connecticut.

David McC. Smyth, inventor.

(Copyright, 1933.)

Culbertson's Bridge

By Ely Culbertson.

729

A PSYCHOLOGICAL RAISE.

MR. JACOB SICHERMAN writes me from Buffalo that they play a great deal of Bridge at the Montefiore Club there. He laments that they do not always play with the elegance of experts, but says that the games there at least do not lack verve and animation. Particularly is this true, he declares, when George Carmichael Raikin, a lawyer of Buffalo, sits in at the Bridge table. Mr. Sicherman, playing with Mr. Raikin, recently picked up this strong hand. He was South and vulnerable.

Spades	A K 10 9 5
Hearts	A 10
Diamonds	A K 10
Clubs	A K Q

Mr. Sicherman bid two spades, West passed, and Mr. Raikin, sitting North, responded with the minimum two notrump. Of course, South had a phenomenally strong two-bid, including 7 honor-tricks. Perhaps it would have been the counsel of wisdom to bid three notrump and cash the game and rubber, but Mr. Sicherman says that he felt fairly safe in giving his partner plenty of rope, so instead of three notrump, he bid three spades. His partner's response was five spades and naturally the Opening bidder then bid a Grand Slam.

The Opening lead was a diamond and North laid down this Dummy:

Spades	J 8 7 4 3
Hearts	K 9 7 5 2
Diamonds	5
Clubs	8 4

The spade Queen dropped and the Grand Slam was a laydown.

Then followed a rather heated post-mortem. Both opponents told Mr. Raikin exactly what they thought of such bidding. Mr. Sicherman entered the argument and gave his own mental reactions to the bidding. He said that when he made his bid of three spades, if his partner had called three notrump or four spades that would have ended it. After the two notrump response to the Opening Forcing bid, the only way the Slam could have been contracted for was precisely the manner in which it was.

In analyzing the situation, Mr. Sicherman thinks that the five-spade bid was perfectly sound. North had said that he did not have one honor-trick plus and adequate trump support. The lack of honor-tricks, of course, could be no surprise to South. Another bid from him below the game level would simply tend to show a preference for notrump or spades as a final declaration. The analysis goes on that with North's holding and a Rebid of the spade suit by the Opening bidder, a contract of five spades should be safe, even with a minimum Opening Forcing bid. Mr. Sicherman waxes enthusiastic over his partner's bid, but the other members of the club, particularly the East and West players, insist that North was just a trifle mad. Mr. Sicherman himself is somewhat doubtful, but insists that if there was any madness, it was madness touched with genius.

In considering the case, I am inclined to think that the five-spade bid, while very unconventional, has much to commend it in view of the previous minimum response. No other bid short of game is available except to show the heart suit, and this, after all, could serve no useful purpose.

TOMORROW'S HAND.

If you felt lucky and held the South hand below, what would you call if the opponents had reached a game contract in clubs, and if you bid five diamonds, how would you plan the play of the hand?

East, Dealer.

Both sides vulnerable.

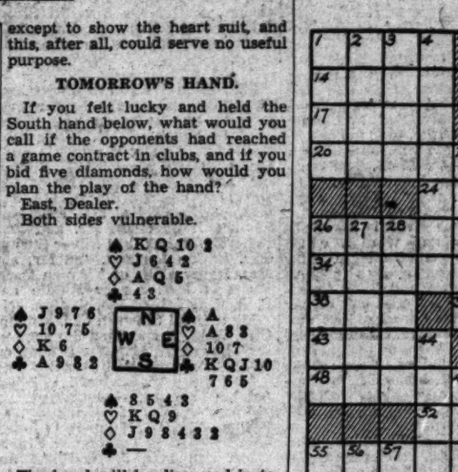

The hand will be discussed in tomorrow's article.

(Copyright, 1933.)

How to Get Well

By Dr. W. A. Evans.

SOME FOOD FLAVORS.

ABSOLUTELY pure milk is wholly devoid of odor and almost negative as to taste. Most of the flavors of milk are due to absorption. When a certain large city was passing from a poor to a better phase of evolution of its milk supply, a woman physician with a large practice said her patients objected to the new and regulated milk. Pressed for details, she said they objected to it because it was odorless and tasteless. Her patients had learned to like the rich, barnyard flavor of the old-time product.

R. M. Washburn now comes forward with a suggestion. Having taken away the barnyard flavors, and having a product that is too negative in odor and possibly also in taste for most palates, he suggests that we give appealing flavors to milk by feeding cows small quantities of pleasing flavors that will pass their aroma on to the milk.

'Possum hunters have long known that one way to improve the flavor of the meat of that animal is to pen him up for a few weeks, during which he is fed fancy foods. Some fish specialists pen up fish and feed them foods chosen because they make the fish a table delicacy. Dr. Washburn's proposal has some basis in food practice.

The odors and tastes of milk are largely acquired. Some are absorbed in the icebox. Some are acquired in dairies and stores. Dr. Washburn cites, in support of the latter statement, the odors of country general stores, particularly noticeable when the store is first opened in the morning. Milk exposed in such stores picks up some of the odors of tobacco, kerosene, and miscellaneous smelly merchandise.

Cows are quite subject to halitosis and they do not use any of the mouth washes so extensively advertised. The halitosis odors from the cow are liable to be absorbed by milk.

Among illustrations of odors given to meats by the foods eaten by animals, Dr. Washburn gives the following:

The iodine taste and odor of Hebrides sheep fed on sea weed.

Cannibals do not like the salty taste of missionaries, nor the spicy taste of the meat of Orientals.

In the depth of winter Minnesota deer meat tastes of cedar.

Chickens that have eaten onions smell of onion as do the eggs they lay. Eggs from hens that have eaten May flies have a fishy taste.

Wild ducks taste of fish. The meat of tame duck is flavored by the food it has consumed.

Hog meat is often flavored by hog food. Hog fat is changed by a soy bean diet.

Dr. Washburn proposes that cows get a little orange peel in their diet, or other aromatic peels or other pleasing aromatic flowers and plants.

Today's Crossword

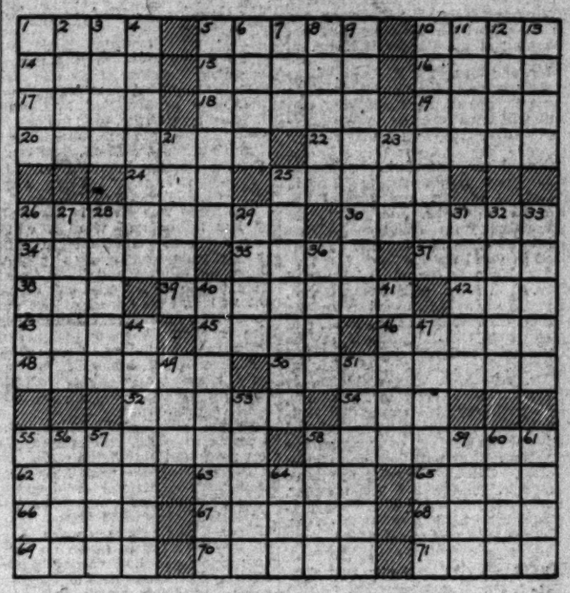

ACROSS.

1 Give forth
5 Vertical approach to a mine
10 Infant
14 Part in a play
15 Former ruling house of England
16 A judge of Israel
17 Point
18 Papal scarf
19 Ovule
20 Instrument for determining position at sea
22 Small fishes
24 French article
25 Flower
26 Act of retaliation
30 Standards of conduct
34 Sign of the zodiac
35 Pleasure excursion
37 Infold
38 2,000 pounds
39 Disease of the grapevine
42 Japanese statesman
43 Prepare for publication
45 Paradise
46 Assail
48 Depart secretly
50 Gets back
52 Markets
54 Literary fragments
55 Bullfighter
58 One who meets by appointment
62 Spoken
63 Well grounded
65 State of the Union
66 Father
67 Ancient Roman official
68 Sign
69 Makes lace
70 Restrain
71 Bird's home

DOWN.

1 Notable periods
2 Act out of spirits
3 The holly
4 Structure of a woven fabric
5 Small pieces of rock
6 Injure
7 City in Oklahoma
8 Clasps together
9 International pacts
10 Scatter over
11 Toward the sheltered side
12 Dutch South African
13 Terminates
21 Plant with fragrant seed
23 Scarlet
25 Those that bring into line
26 Ranked
27 Eat away
28 Obtained from the pine
29 Dry
31 Get up
32 Subsequently
33 Discolored places
36 Finished
40 Chided
41 Black wood
44 Mexican dishes
47 Subterfuge
49 Angry
51 One that combs wool
53 Manual vocation
55 Maximum
56 Vocal solo
57 Sour
58 Baked clay
59 Large book
60 Female sheep
61 Bombastic talk
64 Kindled

YESTERDAY'S SOLUTION.

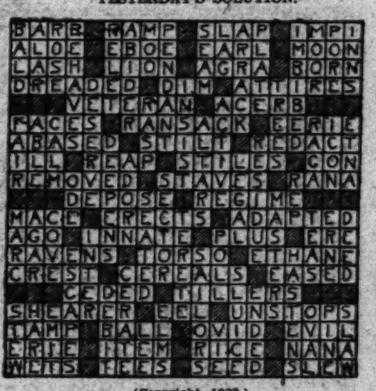

(Copyright, 1933.)

The Mode . . . . . Dare

THE fight against pessimism is one of the forms of courage. And Paris does her gallant bit to lighten the outlook of the world by retaining all her charm and elegance—in fact, by making a decided effort in the direction of more elegance.

Ball after ball, affair after affair, and the races, of course, a national institution, waft feminine elegance before the tired heart of the world. The Ambassadeurs for instance, had an "organdie bal," which was like a picturization of a dream of charm and fluttering loveliness. A Worth gown in white tucked organdy was one of the smartest dresses, and a bit patriotic, too, with its red, white and blue taffeta ribbon belt which closed in front of the gown, letting a long end reach down to the hem.

The Paris races continue to be pageants of elegance. And while Paris took sports wear from America, America is taking race togs from Paree—where a fluttery organdy afternoon gown and big hat was once an outrage at an American race, this season it is quite au faut and even better taste for the sophisticate than the too youthful sportswear of the knock-about variety. After all, spectators are not the players, are they! And one is more comfortable and surely lovelier in one's box or stall "dressed up" than one is hanging onto the rails in tweeds!

• • • •

So-o-o-o-o, the sleeve making-over business being as complicated as it is, and as interesting as it is . . . and as what have you as we need, we thought you would need, too—so we just made you another leaflet on the skubjekt . . . as wee mamzelle says—(when we don't catch her). So a stamped, self-addressed envelope sent to the Dare Department of The Washington Post will bring you the illustrated leaflet telling you how to make over sleeves that you never dreamed could be made over. Just send for it and see!

One of the indications of this interesting return to elegance is in the formal evening gowns and wraps. The well-known family of Fouquieres, in Paris, recently had a wedding—and mademoiselle selected for her trousseau the black velvet evening coat which I have sketched for you today. She would not have selected it had she not anticipated occasions on which it would be worn! So she did, and there will be, and I thought you would like to see it. Molyneux is the designer, and indeed, Mlle. Fouquieres made quite a selection of Molyneux models for this famous trousseau.

(Copyright, 1933.)

Daily Recipe

Caramel Frosting.

1 cup dark brown sugar
1 cup sugar
1 cup water
3 tablespoons butter
1 teaspoon vanilla

Mix sugars, water and butter. Boil gently, stirring frequently, until soft ball forms when portion is tested in cup of cold water. Set aside 15 minutes. Add vanilla and beat until creamy. Frost cake.

Styleaday

Navy and white pique are combined in this crisp summery frock for the 8 to 16 year olds. The pleated sleeves are smart

THE NEW Jelleff's
1216-1220 F STREET

Cool Chiffon Voiles
$5.95
For Your Washable Wardrobe

Soft colors! Lovely lines! Just the dress for your holiday—and it can be tubbed so beautifully afterward. Jacket styles; collarless frocks with puffy sleeves; caped and surplice models. In variegated or monotone effects on dark and light backgrounds. Sizes 14-20; 38-42.

COTTON SHOP FROCK—FOURTH FLOOR

Listen in tomorrow—WOL, 10 a. m.; WRC, Wednesday, 9:30 a. m. Correct time. Jelleff News.

Flowered chiffon voile jacket dress with white organdy collar and frill, $5.95

UNION TRUST Company
OF THE DISTRICT OF COLUMBIA
Under United States Government Supervision

A Personal Convenience

In your business dealings a bank account is a necessity. UNION TRUST undertakes to make it a personal convenience as well, and it has consistently developed its facilities to this end.

You will find, also, that the helpful spirit of its organization contributes to the advantages of a relationship here.

"Conservative Management —Helpful Service"

Southwest Corner Fifteenth and H Streets Northwest
WASHINGTON, D.C.

NAPOLEON ? ? ?

A CALL IN TIME by TELCO

"JOHN, WAKE UP! I SMELL SMOKE"
"SO DO I. QUICK, THE TELEPHONE"
"OPERATOR, I WANT THE FIRE DEPARTMENT"
"TELL THEM TO HURRY!"
"WELL, CHIEF, I'M SURELY GRATEFUL FOR YOUR FAST WORK. THERE'S HARDLY ANY DAMAGE"
"IT'S GOOD YOU HAD A TELEPHONE"
THE COST OF TELEPHONE SERVICE FOR MANY YEARS IS OFTEN SAVED BY A SINGLE CALL. NO HOME KNOWS WHEN FIRE OR ILLNESS MAY STRIKE. BUT EVERY HOME WITH A TELEPHONE IS READY FOR ANY EMERGENCY.

MEtropolitan 9900
WILL TAKE YOUR ORDER
The Chesapeake and Potomac Telephone Company
723 13th St. N.W. (Bell System)

Hollywood Stars Blaze Trail for Fall and Winter Fashions

Associated Press Photo.

Fashion trends in fall and winter wear were shown by movie stars at a recent fashion show at Hollywood. Left to right, Helen Vinson showing a street costume with a knee length coat for winter wear; Carole Lombard wearing a coat cut along the lines of a man's Prince Albert; Claudette Colbert, in a colorful dinner frock of deep blue and white organdie with ruffles and flowers in a piquant touch; Lilyan Tashman, showing a summer cape and a cart wheel hat, and Adrienne Ames wearing a gown of delphinium blue crepe, creating a striking ensemble with the long scarf and muff in pale blue ostrich feathers.

Radio Dial Flashes

By Robert D. Heinl.

SCIENTISTS were afforded plenty of thrills at the meeting of the Institute of Radio Engineers and affiliated societies of the American Association for the Advancement of Science as a feature of A Century of Progress in Chicago last week.

Dr. Vladimir Zworykin started the ball rolling by describing the new "electrical eye," which he is perfecting, and which it is claimed, may solve the television problem. Not only can this "electrical eye" "see" but it can "remember" and may be the means of our seeing events from our homes in addition to listening to them as we do now.

Another sensatton was 10,000,000 volts of man-made lightning, capable of delivering flashes greater than most of the discharges of natural lightning. President Karl T. Compton, of the Massachusetts Institute of Technology, said it provided a "battering ram," the greatest ever attained, artificially, for breaking down the walls imprisoning the almost unlimited energy in the inner core of matter.

Last, but by no means the least, was a description of the new "ionosphere" measuring rod, another step in man's conquest of space, described to the radio engineers by T. R. Gilliland, of the Bureau of Standards, here in Washington. This is said to be an electrical "Jacob's Ladder" on which man can climb to the outer regions of the "ionosphere" 550 miles up and map out with his delicate measuring tools the unexplored regions in the three shelves of radiant energy surrounding our planet.

Three other Bureau of Standards scientists, L. V. Berkner, S. S. Kirby and D. M. Stuart, described other recent studies on the "ionosphere."

"ROMANCE of the People," one of the most elaborate musical pageants ever staged, will be broadcast over WJSV from A Century of Progress, Chicago, at 9:45 p. m.

More than 3,500 actors and musicians will participate in the spectacle, under the direction of Isaac Van Grove, conductor of the Chicago Civic Opera, who recently won national acclaim with his operatic version of "The Emperor Jones." The scenes will be enacted on a stage 200 by 150 feet, erected in the center of Soldiers' Field.

The presentation will climax national Jewish Day at the exposition. Jewish leaders from all parts of the United States and Europe expected to be in attendance are Gov. Herbert H. Lehman of New York, Gov. Henry Horner of Illinois, Gov. Julius L. Meier of Oregon, Gov. Arthur Seligman of New Mexico, Dr. Stephen S. Wise. Louis Lipsky, Felix M. Warburg and Dr. Cyrus Adler. Judge Harry M. Fischer, of Chicago, is chairman of the committee.

An attendance of more than 100,000 is expected.

Emily R. Kneubuhl, executive secretary of the National Federation of Business and Prefessional Women's Clubs, will be the guest in the Women's Radio Review over WRC at 2:30 p. m.

THE Gypsies have gone to the Century of Progress exposition and will present their weekly broadcasts from the fair grounds each Monday evening beginning tonight at 8 o'clock. The Gypsies will give twice-a-day concerts for visitors at the A. & P. carnival on the exposition grounds during July, August and September.

With Harry Horlick, conductor of the Gypsies Orchestra, are Frank Parker, tenor, and 25 musicians. Their first program from the fair grounds tonight will include such old favorites as "Tales from Vienna Woods," "Blue Danube," and "Old Refrain."

Zeke, of the hillbilly team of Annie, Judy and Zeke, is having his own troubles these days finding moss for his horned toad. He brought this odd pet with him from the foothills of Georgia when the outfit came North to broadcast. Zeke says if you want to find out how rare moss is on Broadway just go out and try to find some.

Elsie A. Mathews, soprano, will be heard over station WRC for the first time at 5:30 p. m. Miss Mathews recently graduated from the Peabody Conservatory of Music in Baltimore, completing a scholarship which she won in 1931.

Like the postman taking a walk on his day off, Fred Shawn, local NBC announcer, started his vacation last week by helping the boys in the studios in New York announce their program.

"THE New Meaning of a Safe and Sane Fourth of July" will be explained by Sylvan King over WOL at 7:15 p. m.

Helen Grace Carlile, author of "Mothers Cry" and "We Begin," will discuss the early days of America over Station WJSV at 4:45 p. m., under the title "Courage Is Our Tradition."

A revival of "David Garrick" will be the Radio Guild play this afternoon. Written by Thomas W. Robertson, "David Garrick" first appeared in 1864 at the Haymarket Theater in London. The elder Sothern played the title role. Charles Webster will be heard as Garrick in the radio adaptation of the play, which will be broadcast at 3 p. m. over WMAL.

A talk on "The Guidance of Adolescence" will be the subject of Dr. Valeria Parker, director of community organization for the American Social Hygiene Association (WJSV, 10:30 a. m.).

Compositions of George Gershwin and Ferde Grofe, exponents of the higher jazz, will be features of the concert numbers by Paul Whiteman, with Deems Taylor as master of ceremonies, tonight at 8:30 over a WEAF network, which doesn't include WRC.

BOTH WJSV and WRC will carry portions of the National Education Association program at Chicago, the former at 3 p. m. and the latter, with the address of Gov. Paul V. McNutt of Indiana, at 5 o'clock.

The "Hot From Hollywood" presentations, featuring songs and gossip of the Hollywood film colony by Irving Kaufman and music by Abe Lyman's Orchestra, have been renewed for the summer months.

Starting tonight "Hot From Hollywood" will be broadcast Mondays and Wednesdays at 7:45 and will return to a three-a-week schedule in the fall.

John O'Loughlin Dies From Heart Disease

Hays, Kans., July 2 (A.P.).—John O'Loughlin, of Hays, former representative in the State Legislature, and father of Mrs. Kathryn O'Loughlin McCarthy, representative in Congress, died last night of heart disease. He was 68 years old.

O'Loughlin was born at Cold Creek, Kans., and came to Hays in 1887. He operated a motor car agency here.

Here's Why Sailors Go Boating on Days Off

San Francisco, July 2 (A.P.). Every sailor wants to be a captain for once, instead of always taking orders, said Everett Moulden, seaman from the battleship California.

It was his explanation of something that has long puzzled San Franciscans—why sailors swarm to Golden Gate artificial lake for boating.

Dick Tracy—The Irish Case

MILLIGAN, I WANT TO CONGRATULATE YOU ON PICKING UP THIS BIRD! HE'S ONE OF THAT JEWEL ROBBERY GANG ALL RIGHT-, AND HE'S DROPPED SOME VERY INTERESTING INFORMATION.
YOU SAY THIS WOMAN, MAXINE, LIVES OUT ON MILLER STREET AND SHE PEDDLES HER HOT SPARKLERS THROUGH "CVP" REED, THE "FENCE". WELL, TELL ME THIS, BUDDY— WHERE DOES "CVP" THE "FENCE" HANG OUT?
THE ADDRESS IS IN A CASE IN MY RIGHT HAND POCKET- HELP YOURSELF.
HM... HOW DO YOU OPEN THIS CASE? OH, I SEE.. HERE'S A BUTTON.
STOP, CHIEF! DON'T PUSH THAT BUTTON!
THAT CASE WAS A CARTRIDGE OF POISON GAS AND IF YOU HAD OPENED IT, YOU'D HAVE BLINDED YOURSELF AND SUFFOCATED US ALL!

Baby Mine

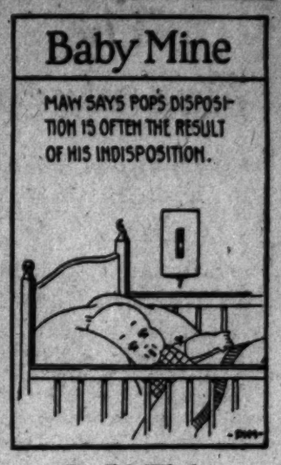

By Ed Whelan

Minute Movies

(All rights protected by the George Matthew Adams Service, Trade Mark Registered U. S. Patent Office.)

WHEELAN SERIAL
SERPENTS OF THE CITY
EPISODE 37
"SCARLETT" NOW TURNED TO BESS AND BABE WHO WERE STILL BEWILDERED BY WHAT HAD HAPPENED
WELL, GIRLS, I HOPE YOU UNDERSTAND NOW THAT I'M NOT THE NOTORIOUS GANGSTER I PRETENDED TO BE!!
I'M JUST JIM DANIELS, ONE OF UNCLE SAM'S FEDERAL NARCOTIC AGENTS, AND I'VE SUCCEEDED IN BREAKING UP ONE OF THE MOST POWERFUL DOPE RINGS IN THIS COUNTRY!
OH, JOE,- I MEAN JIM, I'M SO THRILLED AND HAPPY! OH, YOU'RE WONDERFUL!
YOU'RE PRETTY WONDERFUL-YOURSELF, BESS, AND I WANT TO TALK TO YOU ABOUT THAT LATER ON!
AS FOR YOU, KNIGHT, I MUST CONFESS NOW THAT I DID ENTER YOUR ROOM TO SEE WHAT SORT OF AN INVENTION YOU WERE WORKING ON FOR OLD WOLFF!!
ABNER WOLFF, HEAD OF THE DOPE RING, NOW SPOKE UP
CURSE YOU, DANIELS, I'LL GET YOU YET FOR THIS!!
NOT IF I KNOW IT, WOLFF! YOU'RE GOING TO JAIL FOR THE REST OF YOUR NATURAL LIFE!!
DANIELS NOW FORCED NICK FOWLER TO PRODUCE ALL THE DOPE HE HAD CONCEALED IN HIS OFFICE
NICE BUNCH OF SNAKES YOU ROUNDED UP, JIM!
TO BE CONTINUED
The George Matthew Adams Service, Inc.

The Gumps — **Follow the Gumps in the Colored Comic Section of The Sunday Post.** — **Come Into My Parlor**

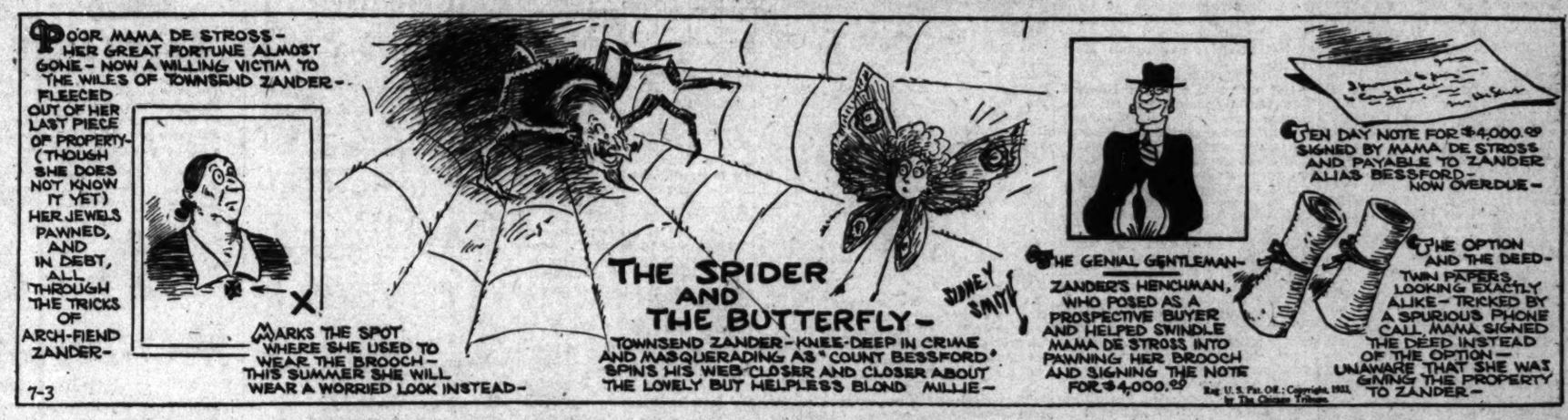
POOR MAMA DE STROSS- HER GREAT FORTUNE ALMOST GONE- NOW A WILLING VICTIM TO THE WILES OF TOWNSEND ZANDER- FLEECED OUT OF HER LAST PIECE OF PROPERTY- (THOUGH SHE DOES NOT KNOW IT YET) HER JEWELS PAWNED, AND IN DEBT, ALL THROUGH THE TRICKS OF ARCH-FIEND ZANDER-
MARKS THE SPOT WHERE SHE USED TO WEAR THE BROOCH- THIS SUMMER SHE WILL WEAR A WORRIED LOOK INSTEAD-
THE SPIDER AND THE BUTTERFLY-
TOWNSEND ZANDER- KNEE-DEEP IN CRIME AND MASQUERADING AS "COUNT BESSFORD" SPINS HIS WEB CLOSER AND CLOSER ABOUT THE LOVELY BUT HELPLESS BLOND MILLIE-
SIDNEY SMITH
THE GENIAL GENTLEMAN- ZANDER'S HENCHMAN, WHO POSED AS A PROSPECTIVE BUYER AND HELPED SWINDLE MAMA DE STROSS INTO PAWNING HER BROOCH AND SIGNING THE NOTE FOR $4,000.00
TEN DAY NOTE FOR $4,000.00 SIGNED BY MAMA DE STROSS AND PAYABLE TO ZANDER ALIAS BESSFORD- NOW OVERDUE-
THE OPTION AND THE DEED- TWIN PAPERS LOOKING EXACTLY ALIKE- TRICKED BY A SPURIOUS PHONE CALL, MAMA SIGNED THE DEED INSTEAD OF THE OPTION- UNAWARE THAT SHE WAS GIVING THE PROPERTY TO ZANDER-
7-3
Reg. U. S. Pat. Off.: Copyright, 1933, by The Chicago Tribune.

Winnie Winkle, the Breadwinner — **See the Winkle Family in colors in The Sunday Post** — **Mike Is Fighting on the Side**

WELL, "MASKED MAULER," I THINK YOU'RE IN GREAT SHAPE FOR TOMORROW NIGHT'S FIGHT WITH TH' "MASKED MARVEL"!! IF YOU WIN THAT FIGHT, YOU'LL HAVE A CHANCE TO LICK "WHIRLWIND WALTERS" TH' CHICAGO SENSATION!!
----AN' IF YOU WIN THAT FIGHT, I'LL GET YOU A MATCH WITH TH' "ARIZONA WILDCAT"—YOU CAN WIN A BOUT WITH HIM EASY!!
G-GEE, THAT MUST BE PATSY!!
?
MIKE, YOU BIG TRAMP!! COME IN HERE A MINUTE!! I HAVE A BONE TO PICK WITH YOU!!
H'M! WELL, SIR, HERE COMES ONE FIGHT I'M DARN SURE I AIN'T GONNA WIN!!
JULY 3
BRUNNER

Strange as It Seems —By John Hix

For further proof address the author, inclosing a stamped envelope for reply. Reg. U. S. Pat. Off.

THE TERMITE SOMETIMES DIES OF STARVATION WITH ITS STOMACH FULL OF FOOD...
AL IVINS- Red Bank, N.J., WON THE GRAND AMERICAN HANDICAP TRAPSHOOT ON HIS 52ND BIRTHDAY- HE BROKE THE FIRST 52 CLAY PIGEONS SPRUNG.. -1920-
BEANS WILL GROW THROUGH CONCRETE
Jimmy McLARNIN - Welter Champion,
WAS PRECEDED BY 7 CHAMPS WHO WERE ALL BEATEN IN THEIR FIRST DEFENSE OF THE CROWN...
John Hix
7-3-33 McNaught Syndicate, Inc., N. Y.

UNEASY lies the head that wears the crown—and uneasy indeed is the head that wears the welterweight crown, for keeping that crown is the most hazardous job in the boxing world. If Jimmy McLarnin, who recently won the title from Young Corbett in Los Angeles, meets just one challenger without losing his title he will be the first welter champ of a long line to successfully defend his championship.

The last seven welter championship bouts have all gone to the challenger. The quick changes have followed in this order: Thompson won from Fields, Freeman won from Thompson, Thompson won it back from Freeman, Brouillard won from Thompson, Fields won it back from Brouillard, Corbett won from Fields, and McLarnin won from Corbett.

• • • •

The termite, which eats its way through almost any kind of wood, can not digest the very wood it eats. For digestion of the wood, the termite depends on the protozoa, a microscopic animal that lives within the termite's digestive tract. Should the protozoa die, as sometimes happens, the termite will die of starvation—and with his stomach full of food.

• • • •

Al Ivins, well-known trapshooter of a decade ago, dreamed twice that he would win the Grand American Handicap on his birthday—and he did. On his fifty-second birthday he broke the first 52 clay pigeons, missed the fifty-third, and then broke all the rest, to score 99 out of 100.

Colors give added realism to strange things and happenings illustrated by John Hix on a full page in The Sunday Post.

New Yorker Today

By Mark Barron.

NEW YORK—A novelist friend informs me that he has come quite a cropper with his usual idea of life. Despite the philosophic attitude which is supposed to characterize his craft, he has just about lost complete faith in humanity.

The royalties from his books supply him with a fair amount of revenue, still it is not so large that he can afford to squander the small bundle of shillings his publisher sends around on the first of the month. It so happened this way:

This youthful writer is convinced, mostly by a few frank and unsparing words in critical reviews, that he will never be an affluent best seller.

So he depended for his future well being upon the kind hearts of several uncles and aunts, all of whom are swamped with so much wealth that they resemble a group of understudies to Croesus.

In order to maintain himself in the role of favorite nephew, this writer has gone out of his way considerably and at more expense than he could afford to make sure that his wealthy relatives would have a happy time when they came to New York.

Just as Insurance.

Would there arrive an uncle or aunt from their country estate, the scribbler would see that they had seats for hit shows, ringside seats at night clubs and other such items which are supposed to make more pleasant the elan side of life in the big city. It was really more than he could afford, but he comforted himself with the belief that it was merely casting bread upon waters.

Only a fortnight ago the first of the uncles died and all he bequeathed his attentive nephew was a dress suit (slightly used). A few days later an aunt passed on and her will offered him a set of Joseph Conrad's novels and a letter admonishing him to be wary of the pitfalls of a material life.

It is just possible that when the other moneyed relatives come to town again they will discover their erstwhile hospitable nephew withdrawn, with his dress suit and set of Conrad, into a seclusion that would amaze even a hermit.

Banks at Martinsburg Pay $12,700 Dividends

Martinsburg, W. Va., July 2.—Approximately $12,700 was mailed to holders of shares in Martinsburg banks here yesterday.

The dividends' total, in keeping with governmental advice and because of taxation, has been considerably reduced in comparison with former years. The new excise tax, recently set by the Federal Government on corporation dividends, took another 5 per cent of the dividends, except where held by corporations.

Walt Mason, Himself

The World's Most Famous Rhymster

Max Baer.

THAT youth from the Pacific slope, the prize ring's latest, greatest hope, how strangely he upset the dope, just recently! He met the pilgrim from the Rhine, and promptly telescoped his spine, and Germany took in its sign, quite decently. This lad from Livermore, this Max, he seems to thrive on swats and whacks, you can not dent him with an ax, he's durable; at times he's fooled around and stalled until his conduct rather palled, his fool behavior oft was called incurable. But now he's shown the carping guys that he can be exceeding wise, and he assumes heroic size, and majesty; he's shown he can be safe and sane, that he has symptoms of a brain, who seemed so frivolous and vain, and bad-jesty. And while he travels up the line I hope he'll try to be as fine as that brave pilgrim from the Rhine who bowed to him; if he's as modest and serene, as free from habits base and mean, then all the gents who love the clean will crowd to him. For Schmeling is a decent sport, an athlete of the better sort, of whom there's never been report that wearied us; when there was any hide to tan he did it by an honest plan; we've boosted him to any man who queried us.

(Copyright, 1933.)

Programs On the Air Today

WRC—National Broadcasting Co., Inc. (316 Meters, 950 Kilocycles.)

8:30 a. m.—Tower Health Exercises.
8:45 a. m.—Organ rhapsody.
7:30 a. m.—Morning Glee Club.
7:45 a. m.—Florendo Trio.
8:00 a. m.—Morning devotions.
8:15 a. m.—Antobals Cubans.
8:30 a. m.—String ensemble.
9:00 a. m.—Breen and Derose.
9:15 a. m.—Morning parade.
9:30 a. m.—Jelleff's Correct Time.
9:35 a. m.—Morning Parade, continued.
10:15 a. m.—Larry Adler & Pauline Alpert.
10:30 a. m.—South Sea Islanders.
11:00 a. m.—Johnny Marvin, tenor.
11:15 a. m.—Catherine Fields, soprano.
11:30 a. m.—String ensemble.
12 (noon)—Lotus Orchestra.
12:30 p. m.—Rex Battle's Orchestra.
1:00 p. m.—Revolving Stage.
2:00 p. m.—Aircyclopedia, Walter Casey.
2:15 p. m.—Henrietta Schumann, pianist.
2:30 p. m.—Woman's Radio Review.
3:00 p. m.—Winters and Weber Organ Duo.
3:30 p. m.—Ray Heatherton, barytone.
3:45 p. m.—The Lady Next Door.
4:00 p. m.—Whispering Banjos.
4:15 p. m.—Arlene Jackson, vocalist.
4:30 p. m.—Schirmer and Schmitt, piano duo.
4:45 p. m.—Melodic Wanderings.
5:00 p. m.—National Education Association convention, Gov. Paul V. McNutt of Indiana.
5:30 p. m.—Uncle Charlie.
5:35 p. m.—Elsie Mathews, soprano.
5:45 p. m.—Baseball Scores.
5:50 p. m.—Essex House Ensemble.
6:00 p. m.—A Detective Mystery.
6:15 p. m.—Musical Interlude.
6:30 p. m.—The King of the Highway.
6:45 p. m.—The Goldbergs.
7:00 p. m.—Oahu Serenaders.
7:15 p. m.—Waldman Ensemble.
7:30 p. m.—World Economic Conference: William Hard, from London.
7:45 p. m.—The Three Aces.
8:00 p. m.—A. & P. Gypsies, From World's Fair.
8:30 p. m.—Powhatan Orchestra.
9:00 p. m.—Manhattan Revue.
9:30 p. m.—Tale of the Titanic.
10:00 p. m.—Irving Ross Orchestra.
10:30 p. m.—David McWilliams Band, Glen Echo.
11:00 p. m.—Hollywood on the Air.
11:30 p. m.—Richard Cole's Orchestra.
12:00-12:30 a. m.—Herb Gordon's Orchestra, From Madrillon.

WMAL—National Broadcasting Co., Inc. (475.9 Meters, 630 Kilocycles.)

8:45 a. m.—Early risers
7:00 a. m.—WMAL Breakfast Club.
9:00 a. m.—Four Southern Singers.
9:15 a. m.—News flashes.
9:30 a. m.—Today's Children.
9:45 a. m.—Band Box Revue.
10:00 a. m.—Singing Strings.
10:30 a. m.—Rhythm Ramblers.
11:00 a. m.—Gene Arnold and the Commodores.
11:15 a. m.—Better Business Bureau.
11:30 a. m.—Merrie Men Quartet.
11:45 a. m.—Rhythmic Serenade.
12:00 (noon)—Nic and Sade.
12:15 p. m.—Palmer House Ensemble.
12:30 p. m.—National Farm and Home Hour.
1:30 p. m.—Alexis Tcherkassky, Barytone.
1:45 p. m.—Sisters of the Skillet.
2:00 p. m.—Four Dots.
2:15 p. m.—Words and Music.
2:45 p. m.—Pat Kennedy.
3:00 p. m.—Radio Guild, presenting "David Garrick."
4:00 p. m.—The Casino Orchestra.
4:30 p. m.—Mary Russell Williams, Ponulist Songs.
4:45 p. m.—Musical Interlude.
5:00 p. m.—London Terrace Orchestra.
5:15 p. m.—Hawaiian Melody Boys.
5:30 p. m.—Health and Happiness.
5:45 p. m.—News Flashes.
6:00 p. m.—Amos 'n' Andy.
6:15 p. m.—Rollickers.
6:30 p. m.—Meyer Davis Orchestra.
7:00 p. m.—Eskimos.
7:30 p. m.—Potash and Perlmutter.
7:45 p. m.—Phil Cook.
8:00 p. m.—Washington Chamber of Commerce.
8:15 p. m.—Frank Young, pianist.
8:30 p. m.—The Reporter.
8:35 p. m.—Mayflower Ensemble.
9:00 p. m.—The Hour Glass.
10:00 p. m.—The Postilion: Late News from The Washington Post.
10:15 p. m.—Madrillon Orchestra.
10:45 p. m.—Southern Symphonies.
11:00 p. m.—Rudy Vallee's Orchestra.
11:30 p. m.—Lotus Orchestra.
12:00 (midnight)—U. S. weather forecast.

WJSV—Columbia Broadcasting System. (288.4 Meters, 1,040 Kilocycles.)

8:30 a. m.—Elder Michaux.
7:00 a. m.—The Sun Dial.
8:30 a. m.—Living Health Talk.
8:45 a. m.—Reis and Dunn.
9:00 a. m.—Luxembourg Gardens.
9:15 a. m.—Bill and Ginger.
9:30 a. m.—National Women's Party.
9:45 a. m.—Organ Melodies.
10:00 a. m.—The Voice of Experience.
10:15 a. m.—Morning Moods.
10:30 a. m.—Dr. Valerie Parker, "The Guidance of Adolescence."
10:45 a. m.—Will Osborne's Orchestra: Pedro de Cordoba.
11:00 a. m.—George Hall Orchestra.
11:30 a. m.—Concert Miniatures.
12:00 (noon)—Miniatures.
12:15 p. m.—Jack Griffin Orchestra.
12:30 p. m.—George Scherban's Russian Gypsy Orchestra.
1:00 p. m.—Round Towners.
1:15 p. m.—The Captivators.
1:45 p. m.—Ann Leaf at the Organ.
2:15 p. m.—Fred Berrens' Orchestra.
2:30 p. m.—Salon Orchestra.
3:00 p. m.—National Education Association Convention.
3:30 p. m.—Artist Recital.
3:55 p. m.—Virginia News.
4:00 p. m.—True Animal Stories.
4:15 p. m.—Syracuse Spotlight Orchestra.
4:30 p. m.—Summer Dreams.
4:45 p. m.—America's Grug Street Speaks.
5:00 p. m.—Miniatures.
5:15 p. m.—Freddie Martin Orchestra.
5:30 p. m.—Skippy.
5:45 p. m.—Tarzan of the Apes.
6:00 p. m.—News Flashes.
6:15 a. m.—The Air Adventures of Jimmy Allen.
6:30 p. m.—Dolf Martin's Orchestra; Travelers Quartet.
6:45 p. m.—Boake Carter.
7:00 p. m.—Singin' Sam.
7:15 p. m.—Elite Quartet.
7:30 p. m.—Kate Smith.
7:45 p. m.—Hot from Hollywood.
8:00 p. m.—Wayfaring Men.
8:15 p. m.—Street Singer.
8:30 p. m.—An Evening in Paris.
8:45 p. m.—Tito Guisar, Mexican Tenor.
9:00 p. m.—Broadway Melodies.
9:30 p. m.—Edwin C. Hill, news comment.
9:45 p. m.—Romance of the People, Jewish Day Pageant at World's Fair.
10:15 p. m.—"Cotton Week," Charles J. Brand.
10:30 p. m.—Casa Loma Orchestra.
11:00 p. m.—Belasco Orchestra.
11:30 p. m.—News Flashes.
11:45 p. m.—New Yorker Orchestra.
12:00 (midnight)—Sign off.

WOL—American Broadcasting Co. (329 Meters, 1,310 Kilocycles.)

7:00 a. m.—Musical Clock.
8:00 a. m.—Birthdays.
8:05 a. m.—Musical Clock.
8:35 a. m.—Police Flashes.
10:00 a. m.—Nell Paxton, organ.
10:30 a. m.—This 'n' That.
11:00 a. m.—Mother's Program.
11:30 a. m.—Songs We Love.
11:45 a. m.—Tango Argentina.
12:00 m.—Weather Forecast.
12:05 p. m.—Tunes.
12:30 p. m.—Mid-Day Musicale.
12:45 p. m.—Church of the Air.
1:00 p. m.—Sign Off.
3:00 p. m.—Sports.
3:55 p. m.—World Book Man.
4:00 p. m.—Forget Me Nots.
4:30 p. m.—Organ Echoes.
5:00 p. m.—Something for Every One.
5:45 p. m.—Baseball Scores.
5:50 p. m.—Something for Every One.
6:00 p. m.—Dinner Concert.
6:15 p. m.—Today in Sports.
6:20 p. m.—Weather.
6:30 p. m.—Radio Realities.
6:45 p. m.—Eddie South Orchestra.
7:00 p. m.—"Shadows and Dusk," Alan Moore.
7:15 p. m.—"The New Meaning of a Safe and Sane Fourth of July," Sylvan King.
7:20 p. m.—News Spotlight.
7:30 p. m.—Ruth Walker, Pianist.
7:45 p. m.—Victor Herbert Reminiscences.
8:00 p. m.—Alexander's Ragtime Band.
8:30 p. m.—Orchestral Gems.
9:00 p. m.—Good Night.

Birthdays Same In Family.

Paris, Mo., July 2 (A.P.).—Keeping the birthdays straight in the Coy Willingham family should cause little trouble, Mr. and Mrs. Willingham both were born on June 17. Now there is a baby daughter with the same birthday; the date also is the couple's wedding anniversary.

What kisses! What lovers! What drama!
Jean Harlow
Clark Gable
together again in
"HOLD YOUR MAN"
Don't miss it! It's terrific!
Now playing
Loew's PALACE

NAPOLEON ? ? ?

Producers Plan Increased Output for 1933-34

Major Powers Greatly Boost Play Schedules

Paramount First With 300; Other Leaders Closely Bunched Behind.

By Nelson B. Bell.

Echoes of the Inaugural theme song, "Happy Days Are Here Again," evidently ringing again in their ears, and their fears assuaged with regard to the probable functioning of a code of practice and operation under the Industrial Recovery Act, being administered by Gen. Hugh Johnson, the motion picture producers, almost as if actuated by a single common impulse, are increasing production all along the line for the new season of 1933-34 and promising the industry's high peak of achievement for that period.

From advices so far to hand, Paramount will lead the pack with a total output of approximately 300 releases for the impending twelvemonth—65 full-length feature productions and 229 short-reel subjects, to be exact.

RKO-Radio announces 52 features and 106 shorts; Metro-Goldwyn-Mayer, a cursory resume of whose plans was set forth in this space a few days ago, will release 48 features and 105 short-reels; Fox declares its purpose to distribute 54 features and an indeterminate number of supplementary films of various footages, and Universal has in view 42 features and 111 of the shorter films.

These pretentious programs will reflect the major activities of the foremost stars and featured players known to the cinema, augmented by a goodly number, no doubt, who are not so well known and only now are emerging from the novitiate's obscurity to make their first bids for recognition, fame and fortune.

Among the pictures that Paramount is particularly stressing, at the moment, may be mentioned Marlene Dietrich's "Song of Songs," in which she will be supported by Brian Aherne, remembered as the Robert Browning with Katherine Cornell in "The Barretts of Wimpole Street." Lionel Atwill and Alison Skipworth. Frau Dietrich will later be seen in two productions directed by Josef von Sternberg, her discoverer, and the man under whose guidance her screen fame has been principally compiled.

Then there are two from Mae West, "I'm No Angel," and "It Ain't No Sin;" Maurice Chevalier in "The Way to Love," with Sylvia Sidney and Edward Everett Horton; the Four Marx Brothers in "Duck Soup," and the much-discussed production of Lewis Carrol's whimsical classic, "Alice in Wonderland," which Norman McLeod will direct, with Charlie Ruggles, Alison Skipworth, Mary Boland, Charles Laughton, Jack Oakie and an unknown feminine player, now being sought with the aid of public newspaper appeals throughout the United States for the title role.

So far, among the preferences expressed to this department, Washington's preponderant choice for the role of Alice is Helen Hayes, with Helen Chandler, Janet Gaynor and Marian Nixon closely bunched for second place and a few straggling votes for Marion Davies, Josephine Hutchinson and Ruby Keeler.

But to return to the Paramount list, "The Search for Beauty" is being acclaimed as a novelty which will enlist the services of 15 of the most beautiful girls to be found in the world and an equal number of the handsomest men, to be determined in an intensive international contest.

Noel Coward's "Design for Living"—which bids fair not to be Noel Coward's by the time it reaches the screen—Rupert Hughes' "Fifty Years From Now," Fredric March and Claudette Colbert, in "Death Takes a Holiday," and Dorothea Wieck, star of "Maedchen in Uniform," in her first American picture, "White Woman," with Charles Laughton, Herbert Marshall and Walter Abel, and "Cradle Song," her second vehicle, all are among Paramount's current enthusiasms.

The Fox pronunciamento, as communicated to this department with slight indirection by Sam Wheeler, manager of the Washington branch exchange of that company, places less emphasis upon titles, but presents with no little impressiveness the following studio directory that will participate actively in making the Fox program one of preeminent personnel: Vera Allen, Heather Angel, Lew Ayres, Warner Baxter, John Boles, Clara Bow, El Brendel, Irene Browne, Marion Burns, Madeleine Carroll, Henrietta Crosman, Florence Desmond, Louise Dresser, James Dunn, Sally Eilers, Norman Foster, Henry Garat, Janet Gaynor, Lillian Harvey, Leslie Howard, Elissa Landi, Myrna Loy, Boots Mallory, Herbert Marshall, Jessie Matthews, Adolphe Menjou, Colleen Moore, Ralph Morgan, Herbert Mundin, Philip Merivale, Marion Nixon, George O'Brien, Warner Oland, ZaSu Pitts, Kane Richmond, Will Rogers,, Sid Silvers, Harvey Stephens, Valerie Taylor, Spencer Tracy, Claire Trevor, Conrad Veidt, June Vasek, Harry Woods, Victor Jory, Preston Foster, Raul Roulien, Mimi Jordon and Beryl Mercer.

Not entirely carried away by this glossary of greatness, Mr. Wheeler takes time out to draw a deep breath and mention the following as productions worthy of the earnest consideration of every judicious amusement-seeker: Lilian Harvey's first American-made picture—to match Fraulein Wieck's, no doubt—"My Lips Betray," with John Boles and El Brendel; "Pilgrimage," with Henrietta Crosman, Marian Nixon, Norman Foster and Heather Angel; "The Power and the Glory," a Jesse L. Lasky production, featuring Spencer Tracy and Colleen Moore, and "Berkeley Square," starring Leslie Howard, with Heather Angel, Valerie Taylor and Irene Browne.

Detailed report on other company plans, I am afraid, will come dragging along through this space for a week or so yet.

If they do, don't say I didn't warn you!

Speaking of Henrietta Crosman—her name is up above there, somewhere—an apparently prevalent impression that her adventure in "Pilgrimage" will mark her first personal contemplation of the glories of being perpetuated in shadow is not strictly accurate. It was Miss Crosman, you will recall, who gave such a splendid performance as the imperious Fanny Cavendish in Paramount's screen version of Edna Ferber and George S. Kaufman's "The Royal Family," with Ina Claire, Fredric March and Mary Brian.

And about this Leslie Howard, who recently completed the Fox camera version of "Berkeley Square" and departed for England and a country home 25 miles outside of London that he owns, but has never occupied, prior to undertaking the stellar duties falling to his lot under the terms of a five-year screen contract with the Warner Brothers, either he is being faultily quoted or can't quite make up his mind, how he actually regards the celluloid forms of drama. Yesterday's gazettes seemed a trifle at variance in the matter.

Mr. Howard was quoted locally as having said: "They shouldn't adapt plays. Of course, there's a dearth of original writers and the producers are on fairly safe ground when they work on a successful play. But as a rule the picture retains all of the technical stiffness of the play and loses its quality."

Marguerite Tazelear, interviewing Mr. Howard for the Sabbath issue of the New York Herald-Tribune, quotes him in these words: "I'll admit that I don't think screen stories have anything to do with the stage as a rule. But I'd rather see a good play faithfully transferred than see a bad picture based on other writing."

Mr. Howard, at least, is possessed of a rare catholicity of taste.

If you have been under the mistaken notion that "Yankee Doodle" George Michael Cohan is the only Irish-American decoration of the American stage who is entitled to the right to wave the flag by virtue of having been born on the Fourth of July, this is not too early to learn that 53 years ago tomorrow in a modest little home at No. 60 Third avenue, in New York, two other proud parents were receiving the same sort of congratulations as were being showered on Helen and Jerry Cohan up in Providence, R. I.

These parents were Mr. and Mrs. Pat Rooney, the first. The son who had just arrived was Pat Rooney, the second. There is now, as you know without being told, a Pat Rooney, the third.

All of these Rooneys are born with dancing feet. The present Pat, senior, has no peer in the waltz clog. Pat, III, is following closely in the footsteps of his dad.

Together they are at Loew's Fox this week, headlining the Independence Day stage show and tomorrow there are going to be natal-day doings that will be worth remembering. Pat, pere, will be 53 years old tomorrow—and if you think he looks it, acts it or dances it, you're practically crazy!

To make the day complete, Mrs. Rooney, wife and mother of the present team, is coming down to add her presence, and her presents, to the celebration. As Marion Bent, she was for years, before Pat III broke into it, her husband's partner in the famous vaudeville team of Rooney & Bent. Her retirement is still a source of regret to all of the old guard and many of the new.

Always alert to such opportunities, the Loew officials in Washington are going to see to it that Pat Rooney's fifty-third birthday will be one that he will remember for the next 53 years of his life!

Congratulations, young fellow, and many happy returns of the day.

That stranger you may have observed pinchhitting for Freddie Clark on the conductor's stand at the Earle every time the Gertrude Hoffman Girls made their appearance at the first Friday performance had a right to be there. It was Max Hoffman, husband of Gertrude Hoffman and a former conductor for the Ziegfeld and Shubert productions, back in the days when his wife was one of the foremost dancers on the American or any other stage.

Mr. Hoffman flew down from Philadelphia for the first performance of the "July Frolic" at the Earle, and flew right back again as soon as it was over. He was conducting "Shady Lady" in Philadelphia, and took advantage of the Friday afternoon opening in the Capital.

The star of "Shady Lady," incidentally, is Helen "Poo-poo-pa-Doop" Kane, daughter-in-law of Max and Gertrude Hoffman. It will be recalled that Miss Kane and Max Hoffman, jr., were married during her last appearance at the Earle, not so many months ago.

Seventy years ago today the battle of Gettysburg was still raging.

And we've got the nerve to think things are tough!

Imitation of a Male Sextet!

When the Austensen brothers, of The Post staff, paid a visit to Johnny Perkins, head man of the "July Frolic," on the Earle stage, the photographer had to send out for a wide-angle camera! "Little Fats" Austensen, right, it was discovered, outweighs the ample Mr. Perkins, center, by four pounds—a fact being proudly recorded by "Big Fats" Austensen at left. Those crosses certainly mark where bodies can be found!

Wallace Warns Against Unjust Price for Bread

He Plans to Employ "To Limit" Wide Powers in Processing Tax.

(Associated Press.)

Secretary Wallace, in an effort to prevent consumer resentment against the farm relief act, has indicated a decision to employ "to the limit" the powers provided him to ward off "unreasonable" increases of retail prices in the wake of new processing taxes.

This was made known yesterday in high Agriculture Department quarters, and administrators looked for an initial test to follow imposition of the tax of 30 cents a bushel on wheat, effective at midnight, July 8.

One plan under consideration yesterday would result in the labeling of every product manufactured from wheat to show the exact amount of the tax that could be passed on to the consumer. Thus a pound loaf of white bread in the near future may carry a little paper notice reading:

"The processing tax on wheat added .483 of a cent to the cost of this article."

2 Conversion Factors Listed.

Here are conversion factors listed yesterday by the Internal Revenue Bureau, showing how much the processing tax on wheat amounts to for products manufactured from it, which will be the basis on which the floor stock taxes will be collected, all in terms of pounds:

Flour—Whole wheat and graham, .500 of a cent; all flour except whole wheat and graham, .704 of a cent; semolina and farina, .704 of a cent.

Prepared flour—Doughnut, .401 of a cent; biscuit, .669 cent; pancake, .493; pie crust, .422.

Cereal preparations—Whole wheat type, including those chiefly of whole wheat, .500 of a cent; all others except those consisting chiefly of bran, .704.

Bread—All bread except rye, .483 of a cent; rye, .360; zwieback, .462; rolls and coffee cake, .483.

Crackers, .690 of a cent; pretzels, .732; Macaroni and spaghetti, (except canned), .750; canned macaroni and spaghetti, .188; noodles, .714; paste, .557, and foundry molding materials, .396.

Price Increase Powers.

Mr. Wallace has a variety of powers to deal with price increases. He called attention to his authority Friday in a telegram to the Iowa Bakers Association, protesting their projected increase of bread prices from 5 to 8 cents per pound loaf, effective July 5.

Meanwhile, the Bureau of Internal Revenue already has assumed its task of collecting the tax. Forms for the enforcement of flour tax provisions were dispatched, requiring returns from approximately 35,000 bakers, between 400,000 and 500,000 retailers and about 4,000 millers.

When the tax goes into effect to finance acreage reduction among wheat farmers, it will apply not only to wheat entering mills to be ground into flour but also upon stocks of products processed from wheat held by millers and bakers.

Stocks held by retailers are exempt from the tax for 30 days, but retailers are required to file by August 7 an inventory of their stocks on hand as of the start of business July 9.

The Internal Revenue Bureau said yesterday "all retail stocks held on July 9, 1933, which are still on hand at the end of 30 days from that date, are taxable in the hands of the retailer."

Jersey Woman Doctor Is 3,000,000th at Fair

Chicago, July 2 (A.P.).—Dr. E. T. Lila Burke, 58, of Morrison, N. J., today was the three millionth visitor to pass through the gates at the World's Fair.

her cousin, Miss May McLaughlin.

Dr. Burke was accompanied by of New York, and a friend, Miss Mary Gorman, of Lenox, Mass. Fair officials and a guard of honor from the Belgian Village met the visitors, gave them tickets to various concessions, and invited them to dinner.

Glen Echo Park.

A heat-stifled city sent throngs to Glen Echo Park over the weekend, where they found many means of keeping cool.

One of the most popular spots was the Crystal Pool, which did a land office business. High up on the big coaster dips there was no heat problem, and this old reliable was in the spotlight of popularity along with the airplane swings, old mill and other thrillers.

Saturday night the Spanish garden ballroom attracted throngs to its air-cooled interior. Sunday was unusually populous with picnic parties, who made the resort their rendezvous, until the showers interfered.

Film Tables

Feature pictures are presented on the following schedule at the theaters named:

Earle—"Heroes for Sale," at 11:15 a. m., 1:55, 4:40, 7:25 and 10:15 p. m. Stage show at 12:50, 3:35, 6:20 and 9:10 p. m.

Loew's Fox—"Midnight Mary," at 11 a. m., 1:35, 4:30, 7:25 and 10 p. m. Stage show at 12:40, 3:35 6:30 and 9:05 p. m.

RKO-Keith's—"What Price Innocence?" at 12:09, 2:06, 4:03, 6, 7:57 and 9:54 p. m.

Palace—"Hold Your Man," at 11:15 a. m., 1:20, 3:25, 5:30, 7:35 and 9:40 p. m.

Columbia—"The Constant Woman," at 11:10 a. m., 12:55, 2:40, 4:30, 6:15, 8:05 and 9:50 p. m.

Metropolitan—"Gold Diggers of 1933," at 11 a. m., 12:45, 2:30, 4:10, 5:55, 7:35 and 9:20 p. m.

Tivoli—"International House," at 2:35, 4:20, 6:10, 7:55 and 9:50 p. m.

Ambassador—"When Ladies Meet," at 6:15, 8 and 9:45 p. m.

Many Diplomats Leaving Capital

Continued from Page 7.

The Mount Vernon Chapter of the daughters of the American Revolution will be hostesses at historic Gaddsby's Tavern in Alexandria tomorrow at 10 a. m., when the regents of the District of Columbia visit the tavern in a body, headed by the State regent, Mrs. Harry Colfax Grove, of 2708 Cathedral avenue northwest.

Mrs. C. A. S. Sinclair, national president of the National Society of the Children of the American Revolution, will assist the officers of the Mount Vernon Chapter in welcoming the visiting D. A. R.'s who will view the historic collection of early American furniture recently installed in Gadsby's, the opening of which was attended by Mrs. Franklin D. Roosevelt on June 14.

Attending with Mrs. Grove, the State regent, will be Mrs. George Madden Grimes, State vice regent of the District of Columbia; Mrs. Pedro Capo-Rodriguez, State recording secretary; Mrs. Jean J. Labat, State corresponding secretary for the District of Columbia; Mrs. Ada C. Mills Payne, State treasurer; Mrs. Arturo Y. Casanova, State historian, and Mrs. F. B. Linton, State chaplain of the District of Columbia D. A. R.

Regents of the District of Columbia chapters of the D. A. R. and of the four Virginia chapters who will attend are Miss Ramona J. Newman, Mrs. L. H. Mattingly, Mrs. Irene Van Horn Crisp, Mrs. W. W. Lemmond, Mrs. Lisle S. Lipscomb, Mrs. G. W. McIver, Mrs. A. Y. Casanova, jr., Mrs. Evert L. Harvey, Mrs. Joseph Stiles Wall, Mrs. Alexander H. Bell, Miss Sarah M. Johnston, Mrs. Lyman F. Kebla, Mrs. James H. Stansfield, Mrs. Frank Grosvenor, Mrs. Charles L. Dasher, Mrs. J. J. Manion, Mrs. John A. Massey, Mrs. S. Bingham Martin, Mrs. Clyde M. Hamblin, Mrs. Jane S. Elliott, Mrs. Catherine B. Strong, Mrs. William B. Sinnott, Mrs. J. C. Courts, Mrs. L. W. Eugster, Mrs. F. A. St. Clair, Miss Elizabeth O. Cullen, Miss Lula Mae Comstock, Mrs. T. T. Hill, Mrs. George M. Pierce, Miss Grace W. Diggs, Mrs. H. R. Fulton, Mrs. J. W. Hiscox, Mrs. Ida J. Kinsell, Mrs. Thomas L. Jones, Mrs. Addams S. McAllister, Miss Mary E. Black, Mrs. Fred M. Hopkins, Mrs. Laidler Mackall, Miss Margaret I. Fraser, Miss Lillian Chenoweth, Miss S. Helen Fields, Mrs. Redwood Vandegrift, Mrs. Andrew M. Bunten, Mrs. Clay L. Jennison, Mrs. Robert W. Morse, Mrs. W. Gwynn Gardiner, Mrs. Samuel B. Woodbridge, Mrs. Grattan Kerans, Mrs. Cutler Laflin, Mrs. R. C. Bowker, Mrs. John Knox Arnold, Miss Olive Herrington, Mrs. Clarence B. Miller, Mrs. Arthur L. Thrall, Mrs. Harry M. Howard, Mrs. William H. Harper, Mrs. Albion W. Tuck, Miss Luella P. Chase, Mrs. George E. Warfield, Mrs. George E. Pickett, regent John Alexander Chapter, of Alexandria; Mrs. George Klipstein, regent Kate Waller Barrett Chapter, of Alexandria; Mrs. Franklin Williams, regent Fairfax County Chapter, of Fairfax; Miss Gertrude C. Orr, regent Falls Church Chapter, of Falls Church, Va.

Each regent has been invited to bring with her the officers of her chapter.

Another Navy junior, who entered the United States Naval Academy last week, is Thomas Livingston Turner, only son of the late Col. Thomas Caldwell Turner, United States Marine Corps. Col. Turner was the head of Marine Corps aviation twice, and was associated with the late Admiral Moffett in the Bureau of Aeronautics for seven years. He was struck by a propeller and killed nearly two years ago, after piloting a transport plane to Haiti.

Mrs. Turner and her daughter, Anne, have moved from Florence Court to 3122 O street, Georgetown.

The Sisterhood of the Eighth Street Temple will sponsor a midsummer frolic and fashion show on Monday, July 10, at 2 o'clock at the Woodmont Country Club. A large cast, selected for its beauty and versatility, will present a variety of numbers, and many amusement features will be provided. Cards and refreshments will follow the performance.

The proceeds of the affair will go for the direct benefit of the organization, of which Mrs. Morris Cafritz is the president. Mrs. Samuel is the chairman of tickets.

Woman Takes Poison by Mistake.

Irene Thompson, 24, of 633 Morris place northwest, was admitted to Casualty Hospital yesterday for treatment of poisoning, taken by mistake for medicine.

AMUSEMENTS

Loew's BRILLIANT SHOWS FOR THE GLORIOUS FOURTH
FOX 25¢ TO 1 P.M.
Screen: Midnight Mary with LORETTA YOUNG, RICARDO CORTEZ, FRANCHOT TONE. M-G-M PICTURE
Stage: NOW PAT ROONEY & PAT ROONEY III, JOE MORRIS and CO., Other Acts
Friday: JAMES DUNN, SALLY EILERS in "HOLD ME TIGHT" Stage: NAN HALPERIN and Others
Loew's PALACE Cooled by Refrigeration
Jean HARLOW, Clark GABLE in "HOLD YOUR MAN" and ANDY CLYDE Comedy
Coming: STORM at DAYBREAK with KAY FRANCIS, NILS ASTHER, WALTER HUSTON
LOEW'S COLUMBIA
Starts TODAY HUMAN HEARTS ON THE BLOCK... A WOMAN WHO WANTED FAME.... ANOTHER LOVE!
CONRAD NAGEL, LEILA HYAMS in Eugene O'Neill's "The CONSTANT WOMAN" with TOMMY CONLON, CLAIRE WINDSOR
ADDED ATTRACTION: ANDY CLYDE in Comedy: "LOOSE RELATIONS" OIL CAN MYSTERY Cartoon and OTHER SHORTS
Prices: 25¢ 'til 1 P.M. 10¢ CHILDREN 15¢

WARNER BROS. COOL THEATRES
NOW SHOWING JULY FROLIC "75 MINUTES OF JOYOUS GAIETY"
On Screen: HEROES FOR SALE, RICHARD BARTHELMESS, LORETTA YOUNG, ALINE MACMAHON
Also: BOBBY JONES SHORT
EARLE 25¢ TO 1 P.M.
NOW SHOWING GOLD DIGGERS OF 1933 Today at 11:00-12:40-2:35-4:10-5:55-7:35-9:20
METROPOLITAN

THE 4TH REALLY STARTS TONITE at GLEN ECHO AMUSEMENT PARK
FREE ADMISSION
PATRIOTIC DANCE NUMBERS OF THE Ballroom Orchestra STARTING AT 8:30

Arthritis!
should be arrested in its earlier stages in order to avoid a life of pain and helplessness. Learn how Nature can help you. Phone for booklet and sample today.
Mountain Valley Water
America's Foremost Health Water
From HOT SPRINGS, ARK.
1405 K N.W. MEt. 1062

SCHOOLS AND COLLEGES
Announcing . . .
Special Ten Weeks' Course
in Gregg Shorthand and Touch Typewriting
Beginning Monday, July 10
Day and Evening Sessions
Call NAtional 1748 for Catalogue and Additional Information
STRAYER COLLEGE
Homer Building
F Street at Thirteenth

NAPOLEON ? ? ?

Post Want Ads Bring Results

AMUSEMENTS

—Conditioned Air—Carefully Cooled—
always a better show at
RKO KEITH'S 15TH & H STS. N.W.
"WHAT PRICE INNOCENCE?"
She Didn't Know—Until It Was Too Late—That There Were Two Kinds of Love!
WILLARD MACK—JEAN PARKER
MINNA GOMBELL
Next Friday
CONSTANCE BENNETT
"Bed of Roses"

AMUSEMENTS

TAKE ONE OR ALL OF THESE
STEAMBOAT EXCURSIONS
on the FOURTH OF JULY
Take Steamer "City of Washington" to
MARSHALL HALL PARK
(Marshall Hall with new name, new management, new deal)
If you want to have a wonderful Fourth of July take this trip to Marshall Hall Park! Picnic groves right on the breezy banks of the Potomac. Amusements, rides and all kinds of entertainment for all ages. Lunch on boat if desired.
50¢ ROUND TRIP Children, 25¢
Schedule: Daily including Sunday
Lv. Washington—9.30 A. M., 1.30, 3.30, 6.30 P. M.
Lv. Marshall Hall Park—12.00 Noon, 3.45, 6.45, 10.25 P.M.

MOUNT VERNON
The most glorious approach to George Washington's homestead is via the Potomac. Only an hour's run on the modern steamship "City of Washington" and there you are! Mt. Vernon from the Potomac—a sight you'll never forget! Lunch on boat if desired.
50¢ ROUND TRIP Children, 25¢
Schedule: Daily except Sundays
Lv. Washington . . . 9.30 A. M., 1.30 P. M.
Lv. Mt. Vernon . . . 12.20 and 4.05 P. M.
(Plus 25¢ admission to Mt. Vernon)

MOONLIGHT TRIPS
with DANCING
Enjoy these wonderful evenings on the Potomac River. Searchlight discloses points of interest along shore. Fine orchestra. Perfect dance floor. Boat stops at Marshall Hall Park.
55¢ Sun. & Holidays 75¢
Nightly at 8.30
WILSON LINE
7th Street Wharves NA 2440

SLIP COVERS
3-piece slip covers and five straight cushions, tailored to look like upholstered. Jaspe and Cretonne..... $13.50
R. L. ISHERWOOD
1513 28th St. N.E. Lincoln 6358
Write or Phone for Samples

Rollfast Bicycles
SIDE-WALK BIKES, VELOCIPEDES and ROLLER SKATES
Other good wheels. Wheel goods repaired. Your old wheel taken as part payment on a new one.
Hazleton Bicycle & Sporting Goods Co.
424 Ninth St. NW.

2358 MASS. AVE. N. W.
12 rooms, 4 baths, 2-car garage
Best residential section
Greatly Reduced in Price
Open Daily. Inspect Today
SEE YOUR BROKER

REDUCED BRIEF PRICES
BYRON S. ADAMS
"I Never Disappoint"

Stationers Office Outfitters SINCE 1869
3 Convenient Stores
CHAS. G. STOTT & CO. INC.
813 K.-1310 NEW YORK AVE.-624 17TH.
PHONE NATIONAL 4181

EQUITABLE
Co-Operative Building Association
Organized 1879
53D YEAR COMPLETED
Think of the Future By Saving Now
Join the Equitable and save systematically. Our plan will meet with your approval.
Subscriptions for the 104th Issue of Stock Being Received
EQUITABLE BUILDING
915 F Street N.W.
JOHN JOY EDSON, President.
WALTER S. PRATT, Jr., Secretary.

Consult a Practicing Lawyer
about all matters relating to the making of a new will or the creation of a trust estate.
The District of Columbia Bar Association calls attention of the residents of Washington to the advisability of having immediately rewritten ALL Last Wills and Testaments which name a closed Bank as executor or trustee.
District of Columbia Bar Association

SALMON P. CHASE, Secretary of the Treasury under LINCOLN

THE CHASE NATIONAL BANK
of the City of New York
STATEMENT of CONDITION JUNE 30, 1933

RESOURCES

Cash and Due from Banks		$ 357,374,133.97
U. S. Government Securities		207,954,818.10
State and Municipal Securities maturing within two years		90,477,288.13
Other State and Municipal Securities		8,506,289.43
Other Securities maturing within two years		44,231,972.86
Federal Reserve Bank Stock		8,160,000.00
Other Bonds and Securities		97,628,637.20
Loans and Discounts		779,754,902.38
Real Estate		32,069,185.55
Customers' Acceptance Liability	$91,442,500.80	
Less Amount in Portfolio	5,883,232.40	85,559,268.40
Other Assets		15,465,668.12
		$1,727,182,164.14

LIABILITIES

Capital		$ 148,000,000.00
Surplus		50,000,000.00
Undivided Profits		8,704,629.11
Reserve for Taxes, Interest, Contingencies, etc.		3,332,938.18
Dividend Payable July 1, 1933		2,590,000.00
Deposits		1,408,337,158.06
Acceptances	$93,353,668.42	
Less Amount in Portfolio	5,883,232.40	87,470,436.02
Liability as Endorser on Acceptances and Foreign Bills		1,101,189.28
Other Liabilities		17,645,813.49
		$1,727,182,164.14

This statement does not include the statements of any of the organizations affiliated with The Chase National Bank

SPORTS MONDAY JULY 3, 1933 The Washington Post. MONDAY JULY 3, 1933 SPORTS

287 GOLFERS QUALIFYING TODAY IN BRITISH OPEN PLAY

Nats Are Rained Out And Lose Half Game

Team Leaves Detroit for Twin Bill in New York Tomorrow That May Prove Turning Point in Race.

By Shirley L. Povich (Sports Editor of The Post).

EN ROUTE TO NEW YORK, July 2.—Winging eastward tonight for a triumphant entry into New York, the Nats face much serious league business at hand at Yankee Stadium, on Tuesday, in the form of a July 4 double-header with the Yankees, who are coming back to their home hearth a second place team, with their once proud lead of six games having faded into less than nothingness.

Yankee Stadium on Tuesday will be the scene of the most important skirmishing in the American League race thus far, as the Nats engage in hand-to-hand conflict with the tottering champions of 1932, who slumped from the saddle in their ill-fated invasion of the West and now are laboring in the wake of the Washington club, a half game behind the lead.

New York is the Nats' last port of call before returning for a long sojourn in the Capital, which they left three weeks ago a second-place club with no indication that they would overhaul the Yankees in the West, the perennial graveyard of Washington pennant hopes.

Complexion Is Changed.

But the Washington Club that Manager Joe Cronin led into the West underwent a complete transformation to change the complexion of the pennant race, which had begun to assume a distinct Yankee hue. For the first time since the pennant winning years of 1924-1925 the Nats played like a good road club, winning twelve of their fifteen games in the inland sector and now showing a record of seventeen victories in their last twenty starts, which accounts in a great measure for their triumphant entry into Gotham in the morning.

Developments of the last three weeks have transformed the American League into a two-team race, with the issue now squarely between the Nats and the Yankees. The Athletics, in third place, are now nine games behind, virtually out of the running. The Nats have the Yankees to beat and vice versa. It's a two-team battle down the stretch to October 1.

Manager Cronin tonight boldly switched his pitching plans for the twin bill against the Yankees and decided to send his two regular southpaws, Earl Whitehill and Walter Stewart, against the Yanks. Cronin had planned to pitch Al Crowder in one of the games, but has now decided to withhold Crowder for possible relief duty inasmuch as today's rain in Detroit made Stewart available. With such left-handed sluggers as Ruth, Gehrig, Combs and Sewell in the Yankee batting order, the Nats' manager is playing the percentages

Continued on Page 13, Column 8.

Yankees Win Over Tribe by 7 to 3

Chapman, Dickey, Sewell Lead 15-Hit Attack in Series Finale.

CLEVELAND, July 2 (A.P.).—The New York Yankees whittled Washington's lead in the American League pennant chase to half a game today by beating Cleveland, 7 to 3, while the Nats were rained out at Detroit.

The victory was New York's third in the four-game series.

The Yankees got 15 hits and hit safely in every inning behind the pitching of Walter Brown and Moore, Brown receiving credit for the win.

Chapman, Dickey and Sewell led the attack with three hits each. Chapman doubled in the first, and Dickey in the third, and each repeated with a double in the ninth to bring Yankee runners across the plate.

Ruth Only Gets Single.

Ruth was able to get only a single, which led to a Yankee run in the fifth, and Gehrig went hitless. The Indians used three pitchers, Mel Harder, Sarge Connally and Willis Hudlin, in an attempt to halt the onslaught.

The game was halted 50 minutes in the third inning by rain.

N. York.	AB	H	O	A	Cleve.	AB	H	O	A
Walker,cf.	5	2	1	0	Galatzer,rf	4	0	4	0
Sewell,3b.	5	3	0	1	Boss,1b...	3	0	12	3
Ruth,lf...	5	1	2	0	Averill,cf..	3	2	3	0
Byrd,lf...	0	0	2	0	Vosmik,lf..	4	0	1	0
Gehrig,1b.	4	0	8	0	Kamm,3b..	4	0	3	0
Chap'n,rf.	5	3	3	0	Hale,2b...	3	0	1	4
Lazzeri,2b	5	2	5	3	Pytlak,c...	4	1	3	1
Dickey,c..	5	3	4	0	Burnett,ss.	1	1	1	3
Crosetti,ss	5	1	2	5	K'bocker,ss	1	0	0	3
W.Brown,p	3	0	0	1	‡Cissell....	1	0	0	0
Moore,p..	0	0	0	1	Harder,p..	0	0	1	0
					Connally,p.	2	0	0	0
Totals	.42	15	27	11	*Porter....	1	1	0	0
					†Ferrell...	0	0	0	0
					Hudlin,p..	0	0	1	0
					§Myatt....	1	0	0	0
					Totals	.32	5	27	14

*Batted for Connally in seventh.
†Ran for Porter in seventh.
‡Batted for Knickerbocker in ninth.
§Batted for Hudlin in ninth.

New York .... 2 1 1 1 0 0 0 0 2—7
Cleveland .... 0 0 0 0 0 1 2 0 0—3

Runs—Walker (2), Sewell, Chapman, Lazerri (2), Crosetti, Boss, Pytlak, Burnett. Errors—Lazerri, Kamm, Connally. Runs batted in—Sewell (2), Dickey (2), Ruth, Gehrig, Lazerri, Vosmik, Averill, Porter. Two-base hits—Chapman (2), Averill, Dickey (2). Sacrifice—Moore. Double play—Crossetti to Lazzeri to Gehrig. Left on bases—New York, 10; Cleveland, 7. First base on balls—Off Brown, 5; off Connally, 1. Struck out—By Brown, 4; by Harder, 1; by Connally, 2. Hits—Off Harder, 7 in 3 innings; off Moore, 0 in 2 1-3 innings; off Hudlin, 4 in 2 innings; off Connally, 4 in 4 innings; off Brown, 5 in 6 2-3 innings. Winning pitcher—Brown. Losing pitcher—Harder.

How They Stand

AMERICAN LEAGUE.

	W.	L.	Pct.	GB.
WASHINGTON .	45	25	.643	
New York	45	26	.634	½
Philadelphia	36	34	.514	9
Chicago	34	36	.486	11
Cleveland	35	38	.479	11½
Detroit	33	38	.465	12½
Boston	29	41	.414	16
St. Louis	28	47	.373	20

YESTERDAY'S RESULTS.
WASHINGTON-Detroit (rain).
New York, 7; Cleveland, 3.
Philadelphia, 6-6; St. Louis, 5-11.
Boston-Chicago (rain).

TODAY'S GAMES.
Chicago at Cleveland.
Detroit at St. Louis.
Others not scheduled.

NATIONAL LEAGUE.

	W.	L.	Pct.	GB.
New York	43	25	.632	
St. Louis	39	32	.549	5½
Pittsburgh	37	34	.521	7½
Chicago	37	37	.500	9
Boston	35	37	.486	10
Brooklyn	33	36	.478	10½
Cincinnati	32	41	.438	13½
Philadelphia	29	43	.403	16

YESTERDAY'S RESULTS.
Boston, 1-0; Cincinnati, 0-3.
New York, 1-1; St. Louis, 0-0 (first game eighteen innings).
Brooklyn, 7-5; Chicago, 3-3.

TODAY'S GAMES.
Pittsburgh at Philadelphia.
New York at Boston.
Others not scheduled.

Work of the Nats

	G.	AB.	R.	H.	2b.	3b.	Hr.	Sb.	Rbi.	Av.
Cronin..	71	288	51	105	27	6	3	3	68	.365
Manush.	71	321	61	110	16	8	2	2	43	.343
Schulte..	63	242	49	83	12	3	3	5	49	.343
Boken ..	26	74	12	25	2	1	3	0	18	.338
Goslin...	65	276	53	90	23	7	6	2	37	.326
Bluege...	60	225	36	71	6	0	5	4	45	.316
Kuhel...	71	295	53	93	14	5	7	6	50	.315
Harris...	40	85	16	25	6	1	2	1	20	.294
Sewell...	69	240	33	70	21	2	2	3	34	.292
Myer....	58	222	39	64	10	5	3	3	23	.288
Thomas.	22	29	4	8	0	0	0	0	3	.276
Whitehill	17	48	3	13	1	0	0	1	7	.270
Berg....	16	26	3	7	2	0	1	0	3	.269
Rice....	37	41	10	9	1	1	0	0	6	.219
Weaver..	10	19	4	4	0	0	0	0	0	.211
McAfee..	19	10	0	2	0	0	0	0	1	.200
Burke....	12	5	1	1	0	0	0	0	1	.200
Russell..	21	18	2	3	0	0	0	0	2	.167
Kerr.....	18	34	3	5	0	0	0	0	0	.148
Crowder.	25	50	2	7	0	0	0	0	3	.140
Bolton..	5	8	0	1	0	0	0	0	0	.125
Stewart.	15	34	2	4	0	0	0	0	1	.118

PITCHERS.

	G.	H.	Bb.	So.	Ip.	Gs.	Ge.	W.	L.
Russell...	21	51	13	12	55	1	1	4	2
Crowder..	25	149	40	45	143	16	5	12	4
McAfee...	19	45	16	13	40 2-3	1	0	3	0
Whitehill.	17	121	50	42	123	17	10	9	5
Weaver...	10	68	21	18	56 1-3	9	5	4	3
Stewart...	15	99	31	33	98 2-3	14	6	6	5
Thomas...	22	89	32	24	87 1-3	10	2	5	6
Burke....	12	24	12	10	23 2-3	1	1	1	0

18 Scoreless Innings for Hubbell

Sets Big League Record for Year as Giants Beat Cards, 1-0.

NEW YORK, July 2 (A.P.).—In what was probably the greatest exhibition of hurling seen here in a good many years, the Giants took a pair of 1-to-0 decisions from the St. Louis Cardinals today to go 5½ games ahead of the second place club.

With 45,000 fans cheering him on, Carl Hubbell blanked the Cards for 18 innings of the opener, which was the longest game played in the major leagues so far this season. Leroy (Bud) Parmelee followed by allowing only four blows in the regulation nine innings and fanning 13.

Hubbell gave up only six hits in his double duel and didn't issue a pass. Tex Carleton opposed him for 16 frames on even terms before he was lifted for a pinch hitter.

Critz's Hit Decisive.

Jess Haines followed. In the eighteenth he started by walking Joe Moore. Gus Mancuso sacrificed Moore to second. Travis Jackson, pinch-hitting for Blondy Ryan, was purposely passed, and when Hubbell forced him at second, Moore reached third. Hughie Critz, with the count three and two on him, smashed a single through the box to bring home Moore with the winning run.

The 17 scoreless innings came close to the major league record. In 1918 Pittsburgh and the Boston Braves played 20 innings without a tally, the Pirates winning 2-0 in the twenty-first, and Detroit and Washington played an 18-inning scoreless tie. The record length for a 1-0 inning is 18 innings, equaled in today's battle.

Dizzy Dean opposed Parmelee in the second game, giving only five hits, and a homer by Johnny Vergez was the only tally.

FIRST GAME.

St. Louis.	AB	H	O	A	New York.	AB	H	O	A
Martin,3b.	7	0	3	6	Critz,2b...	9	3	4	12
Frisch,2b.	7	0	7	5	O'Doul,lf..	4	1	0	0
Orsatti,cf.	7	1	0	0	§James....	0	0	0	0
Collins,1b.	7	2	15	5	Davis,cf...	2	0	2	0
Medwick,lf	7	1	7	0	Terry,1b..	6	2	26	1
Allen,rf...	6	0	4	0	Ott,rf.....	6	0	2	0
Wilson,c..	6	2	11	1	Vergez,3b..	5	0	3	1
Dur'her,ss	3	0	3	4	Moore,cf,lf	7	0	3	0
*Hornsby.	1	0	0	0	Mancuso,c.	7	1	13	1
Slade,ss..	1	0	1	2	Ryan,ss...	6	2	0	5
Carleton,p	4	0	2	3	¶Jackson..	0	0	0	0
†O'Farrell.	1	0	0	0	Hubbell,p..	7	1	1	7
Haines,p..	0	0	0	2	Totals	.59	10	54	27
Totals	.57	6	53‡	28					

*Batted for Durocher in eleventh.
†Batted for Carleton in seventeenth.
‡Two out when winning run was scored.
§Ran for O'Doul in eleventh.
¶Batted for Ryan in eighteenth.

St. L.... 0 0 0 0 0 0 0 0 0 0 0 0 0 0 0 0 0 0—0
N. Y.... 0 0 0 0 0 0 0 0 0 0 0 0 0 0 0 0 0 1—1

Run—Moore. Error—Durocher. Run batted in—Critz. Two-base hits—Orsatti, Collins. Three-base hit—Terry. Sacrifices—Carleton, Hubbell, Terry, Davis, Mancuso, Slade. Double play—Ryan to Critz to Terry. Left on bases—New York, 19; St. Louis, 5. First base on balls—Off Carleton, 7; off Haines, 3. Struck out—By Hubbell, 12; by Carleton, 7; by Haines, 1. Hits—Off Carleton, 8 in 16 innings; off Haines, 2 in 1 2-3 innings. Losing pitcher—Haines. Umpires—Klem, Pfirman and Barr. Time of game—4 hours 3 minutes.

SECOND GAME.

St. Louis.	AB	H	O	A	N. York.	AB	H	O	A
Martin,3b.	4	0	0	1	Critz,2b...	4	1	2	2
Frisch,2b.	4	1	4	3	O'Doul,lf..	3	0	0	0
Orsatti,cf.	4	1	4	0	Terry,1b..	4	0	4	0
Collins,1b.	3	0	7	0	Ott,rf.....	4	1	1	0
Medwick,lf	3	0	1	0	Vergez,3b..	3	1	1	2
Watkins,rf	3	0	1	0	Moore,cf..	3	0	0	0
O'Farrell,c	2	0	5	0	Mancuso,c.	3	1	15	2
*Crawford	1	1	0	0	Ryan,ss...	0	0	1	0
Wilson,c..	0	0	1	0	Jackson,ss.	2	1	3	0
D'cher,ss.	2	0	0	2	Parmelee,p	3	0	0	0
†Crabtree.	1	0	0	0	Totals	.29	5	27	6
Slade,ss...	0	0	1	0					
Dean,p...	2	0	0	2					
‡Hornsby.	1	1	0	0					
§Allen....	0	0	0	0					
Totals	.30	4	24	8					

*Batted for O'Farrell in eighth.
†Batted for Durocher in eighth.
‡Batted for Dean in ninth.
§Ran for Hornsby in ninth.

St. Louis.......... 0 0 0 0 0 0 0 0 0—0
New York.......... 0 0 0 1 0 0 0 0 x—1

Run—Vergez. Error—Vergez. Run batted in—Vergez. Two-base hit—Mancuso. Home run—Vergez. Left on bases—New York, 6; St. Louis, 3. First base on balls—Off Dean, 2. Struck out—By Parmelee, 13; by Dean, 6. Umpires—Pfirman, Barr and Klem. Time of game—1 hour 25 minutes.

Macaroni Is Victorious In Feature in France

Saint Cloud, France, July 2 (A. P.).—Jean Prat's Macaroni won the Prix President de la Republique at 2,500 meters by half a length from Generalissime, owned by Dorn y de Alsua, here today. Baron Edouard de Rothchild's Taxodium was third.

The winner, paying 14 francs 50 centimes for 5, earned the major share of a purse of 300,000 francs (about $15,600 at current exchange).

Jumps Into Big Lead in Home Run Race

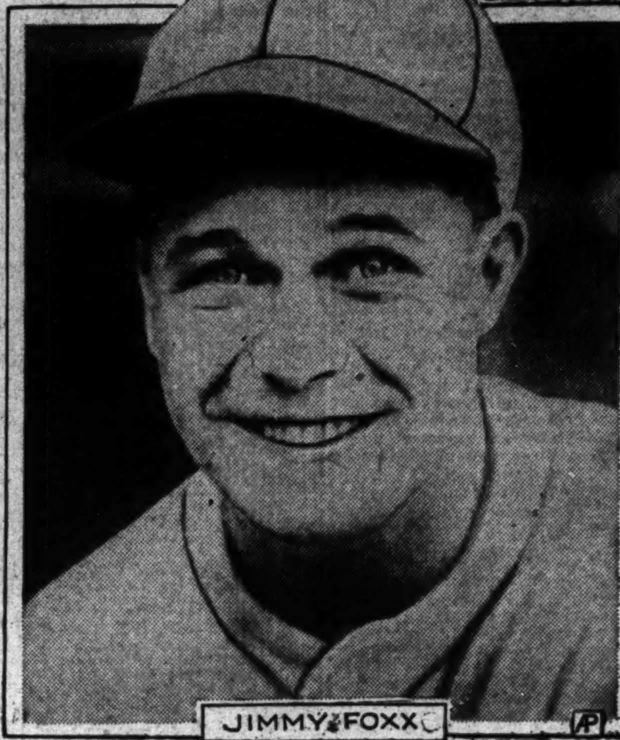

who poled out four four-basers yesterday in the double-header between the Mackmen and Browns. Two came in each game, giving him a total of 24 for the season.

Quarter-Finals Scheduled at Wimbledon

Vines and Mrs. Moody Both Picked to Score in Today's Matches.

WIMBLEDON, England, July 2 (A.P.).—England's traditional observance of the Sabbath kept competitors in the All-England Tennis Championships on the sidelines today but hostilities will be resumed tomorrow with principal attention fixed on men's singles.

All four quarter-finals in this division will be played with Ellsworth Vines, American champion and defending British title-holder, engaging Roderich Menzel of Czechoslovakia, and Lester Stoefen, giant Los Angeles player, battling Henri Cochet, ace of French tennis.

The other two matches will send Jack Crawford of Australia, recent conqueror of Cochet for the French hard court title, against George Patrick Hughes of Great Britain, and H. W. (Bunny) Austin of England, against the little Japanese, Jiroh Satoh.

Vines Heavy Choice.

The experts figure Vines an almost-certain winner over Menzel but Concede Stoefen no better than an even chance against Cochet. Avowedly aiming at another meeting with Vines who beat him in the Davis Cup challenge round last year. Austin and Crawford will start as favorities against Satoh and Hughes.

Mrs. Helen Wills Moody, defending the women's singles title, faces Lolette Payot of Switzerland in a quarter-final round match and is expected to win decisively. The other survivors in this division include Helen Jacobs of Berkeley, Calif., Lucia Valerio of Italy, Margaret Scriven and Dorothy Round of England, Mme. Rene Mathieu of France and Hilda Krahwinkel of Germany.

The young American combination of Clayton Lee Burwell of Charlotte, N. C., and David N. Jones of New York will play the Veteran Frenchmen, Jean Borotra and Jacques Brugnon, in the third round of men's doubles.

Home Run Hitters

(Associated Press.)

HOME RUNS YESTERDAY.

Foxx, Athletics	4
Williams, Athletics	1
Storti, Brown	1
Lopez, Dodgers	1
Vergerfi Giants	1

THE LEADERS.

Foxx, Athletics	24
Ruth, Yankees	17
Gehrig, Yankees	17
Klein, Phillies	16
Vergez, Giants	1

LEAGUE TOTALS.

American	321
National	239

Athletics Split Pair With Browns

Macks Win First, 6-5, in Tenth, Then Lose, 11-6; 4 Homers for Foxx.

ST. LOUIS, July 2 (A.P.).—The Philadelphia Athletics and the St. Louis Browns split a double-header today in which Jimmy Foxx, Athletic first baseman, spanked out four home runs, two in the first game, which the Athletics won, 6 to 5, and a pair in the nightcap, which went to the Browns, 11 to 6. Foxx's total for the season was boosted to 24.

In the second contest the St. Louisans pounded heavily at three of Connie Mack's pitchers, Cain, Peterson and Coombs, gathering six runs.

The Browns took advantage of a change of pitchers by the Athletics in the ninth inning of the first game to tie the score. Chick Mahaffey was pulled and Bob Grove sent in. Carl Reynolds and Ted Gullic immediately singled, tying the score. But singles by Mickey Cochrane and Dib Williams of the Athletics, in the tenth, broke the deadlock.

FIRST GAME.

Phila.	AB	H	O	A	St. Louis.	AB	H	O	A
Bishop,2b.	3	0	2	0	S'rein,3b,ss	5	2	2	2
M'Nair,2b.	2	0	0	2	West,cf...	6	0	4	0
Kramer,cf.	4	2	2	0	Garms,lf...	4	3	4	0
Johnson,lf	5	0	1	0	C'mpbell,rf	5	1	2	0
Coleman,rf	5	0	2	0	Burns,1b...	4	1	9	0
Miller,rf..	0	0	0	0	Storti,2b..	3	1	2	2
Foxx,1b...	4	2	11	0	Melillo,2b..	0	0	0	1
Cochrane,c	4	1	7	0	Levey,ss...	4	1	1	6
Higgins,3b.	5	1	1	1	Gullic,3b...	1	1	0	0
Williams,ss	5	4	3	5	Shea,c....	2	1	5	0
M'haffey,p	4	1	1	1	Ruel,c....	2	0	1	0
Grove,p...	1	0	0	1	Hadley,p...	4	1	0	0
					*Reynolds.	1	1	0	0
					†Crouch...	1	0	0	0
Totals..	42	11	30	10	Totals...	42	13	30	11

*Batted for Storti in ninth inning.
†Batted for Hadley in tenth inning.

Philadelphia...... 0 0 1 3 0 1 0 0 0 1—6
St. Louis......... 0 3 0 0 0 0 1 0 1 0—5

Runs—Foxx (2), Cochrane (2), Higgins (2), Garms, Campbell, Storti, Levey, Shea. Errors—Scharein, Campbell (2), Levey. Runs batted in—Hadley, Scharein, Garms, Burns, Gullic, Mahaffey, Foxx (2), Williams (3). Two-base hits—Higgins, Williams, Burns, Scharein. Three-base hit—Williams. Home runs—Foxx (2). Stolen base—Garms. Sacrifice—Storti. Double plays—Scharein to Storti to Burns, Melillo to Scharein to Burns. Left on bases—St. Louis, 12; Philadelphia, 9. First base on balls—Off Hadley, 3; off Mahaffey, 4. Struck out—By Hadley, 4; by Mahaffey, 3. Hits—Off Mahaffey 11 in 8 innings, none out in ninth; off Grove 2 in 2 innings. Winning pitcher—Grove. Umpires—McGowan and Owens. Time of game—Two hours and 15 minutes.

SECOND GAME.

Phila.	AB	H	O	A	St. Louis.	AB	H	O	A
McNair,2b	5	1	1	8	Scharein,3b	4	1	2	4
Kramer,cf	5	1	2	0	West,cf...	4	1	2	0
John'n,lf.	5	1	1	1	Garms,lf...	5	3	2	0
Coleman,rf	4	0	0	0	Campbell,rf	4	2	0	0
Foxx,1b..	4	4	11	0	Burns,1b..	4	2	13	0
Madj'ki,c.	4	2	4	0	Storti,2b..	2	1	2	2
Higgins,3b	4	1	1	2	Levey,ss...	4	0	3	3
Will'ms,ss.	4	2	4	2	Ruel,c....	3	1	2	1
Cain,p...	2	1	0	1	B'holder,p.	2	0	1	5
Pet'son,p.	0	0	0	0	Gray,p....	1	1	0	0
Coombs,p.	0	0	0	2					
*Cochrane	1	0	0	0					
†Miller..	1	1	0	0					
Totals	.39	14	24	16	Totals	.33	12	27	15

*Batted for Peterson in seventh inning.
‡Batted for Coombs in ninth inning.

Philadelphia........ 0 1 0 1 0 0 3 0 1— 6
St. Louis........... 0 0 0 3 2 1 0 5 x—11

Runs—Foxx (3), Madjeski, Williams (2), West (2), Garms (2), Campbell, Burns (2), Storti (2), Ruel, Gray. Errors—Williams (2). Runs batted in—Foxx (2), Madjeski, Higgins, McNair, Williams, Burns (2), Ruel (2), Campbell (2), Scharein, Garms, Storti (2). Two-base hits—Cain, Burns, Garms (2), Campbell, Foxx, Madjeski, Gray. Three-base hit—Foxx. Home runs—Foxx (2), Storti, Williams. Sacrifices—Blaeholder, Storti. Double plays—Blaeholder to Burns, Higgins to McNair to Foxx, Scharein to Storti to Burns. Left on bases—Philadelphia, 6; St. Louis, 8. First base on balls—Off Cain, 5; off Peterson, 3; off Coombs, 1. Struck out—By Blaeholder, 2; by Combs, 2. Hits—Off Cain, 6 in 4 1-3 innings; off Peterson, 0 in 1 2-3 innings; off Coombs, 6 in 2 innings; off Blaeholder, 11 in 6 1-3 innings; off Gray, 3 in 2 2-3 innings. Wild pitches—Peterson, Coombs. Winning pitcher—Blaeholder.

Carnera Bout With Baer Sought

Rosoff Offers Champ $150,000 for Match to Benefit Jews.

NEW YORK, July 2 (U.P.).—Prospects of a Primo Carnera-Maxie Baer heavyweight championship battle in September were believed considerably brighter today. Sam Rosoff, millionaire subway contractor, is trying to arrange the match for the benefit of Jews in Germany.

Although Carnera's manager, Louis Soresi, rejected Rosoff's first offer of a $150,000 guarantee for the champion's end, Rosoff, a former Russian emigrant boy, who became one of New York's wealthiest and most influential men, usually gets what he goes after. He has the money and connections to put over such a match.

Soresi claimed today he would not accept less than $500,000 for Carnera's end of a match with Baer, which means probably that he would like to get about $250,000. Rosoff would like to have the match staged under the joint promotion of Jack Dempsey and Madison Square Garden.

Carnera With Garden.

It seems virtually impossible to arrange it otherwise because the Garden has Champion Carnera under contract until December, 1934, while the Baer outfit is stringing along with the former Manassa Mauler.

There's little likelihood that Primo will sail for Italy on July 8, as originally planned. The big fellow will open a three-day engagement at Atlantic City's steel pier tomorrow, after which he may accept a four-week's theatrical engagement in New York. He has been offered $8,500 a week, but Soresi wants $10,000.

Meanwhile, Ancil Hoffman, Baer's manager, and Jack Dempsey are arranging another tour for the conquerer of Max Schmeling, and tomorrow Hoffman expects to close a contract for Baer to make a movie in Hollywood.

Many Offers Received.

"We don't care whether Baer meets Carnera in September," Hoffman said. "We have so many offers for Maxie's services that he should earn as much before September as he would in a bout with Carnera, in which we would take the challenger's end of 12½ per cent.

Soresi threw cold water on the proposed Carnera-Max Schmeling bout in Rome this September. He said: "After the way Schmeling gave us the run-around when he was champion, I see no reason why we should help him or his manager, Joe Jacobs, by giving Schmeling a crack at the title. We might fight some other heavyweight in Rome, such as Paolino Uzcudun, of Spain.

Week in Majors

New York, July 2 (A.P.).—The week's records of games won and lost, runs, hits, errors, opponents' runs and home runs follow:

AMERICAN LEAGUE.

Club.	W.	L.	R.	H.	E.	Or.	Hr.
Washington	6	2	61	96	4	22	3
New York	5	2	52	74	11	39	5
Boston	4	2	39	69	6	29	4
St. Louis	4	4	60	92	6	68	6
Philadelphia	4	5	66	118	6	60	8
Chicago	3	4	29	65	5	37	0
Detroit	2	5	30	60	11	44	3
Cleveland	2	6	31	77	11	69	1

NATIONAL LEAGUE.

Club.	W.	L.	R.	H.	E.	Or.	Hr.
Chicago	5	2	55	86	8	26	5
Boston	5	3	29	64	6	26	6
New York	4	3	36	71	7	22	5
Brooklyn	4	4	40	88	12	44	2
Philadelphia	3	3	35	67	10	37	3
Pittsburgh	3	5	35	79	11	47	5
St. Louis	3	4	13	41	6	22	2
Cincinnati	2	5	27	64	9	45	3

Sarazen and Cotton Are Joint Favorites

Some of St. Andrews Residents Express Discontent Over Decision to Charge Admission to Annual Play.

By Frank King.

ST. ANDREWS, Scotland, July 2 (A.P.).—Revolt was in the air over ancient St. Andrews tonight on the eve of the British open golf championship, because the historic links have been fenced in and an admission charge of a half-crown will be levied on every person watching play this week. For 500 years at least St. Andrews' linksland has been free open space for the townspeople, who, with their babies, their older children, their dogs, have watched world famous golfers make their greatest shots.

They were prepared to watch another crack field, including 17 Americans, compete for Britain's greatest golfing prize starting tomorrow. But that has been changed.

Elaborate arrangements, made to prevent a recurrence of the mob scenes when Bobby Jones won the British amateur crown here in 1930, have ended the carefree atmosphere of St. Andrews golf. Some of the townsfolk don't like the arrangements and today, while the links were closed on account of the Sabbath, there were rumblings and murmerings of discontent, with reports that the championship committee may encounter trouble extracting half-crowns (about 54 cents) from the natives of Fifeshire.

Cathedral Riot Recalled.

It was recalled that enraged mobs destroyed St. Andrews Cathedral in one day during the strife and destruction of the Reformation period, but no John Knox has arisen to incite malcontents now and authorities have few doubts as to the success of their plans.

Adoption of a special act in the British Parliament was necessary before admission could be charged for watching golf at St. Andrews. Controversies as bitter and numerous as those of the World Economic Conference have been raging here. The latest came to a climax yesterday when English and Scottish professional teams went off to Edinburgh in a huff and played their annual match there after a misunderstanding with St. Andrews authorities over the gate fee requirements.

The big American contingent of professionals and amateurs, await-

Continued on Page 12, Column 8.

Steward's 80 Wins Medal Play-Off

John Connelly Is Beaten by Six Strokes in Test at Congressional.

By Dave Herman.

LUTHER STEWARD, jr., former Congressional Country Club champion, was declared winner of the medal prize in his own invitation golf tournament yesterday when he defeated John Connelly, of Rock Creek, by six strokes in the 18-hole playoff.

Finishing in a driving rainstorm that swept upon both contestants as they drove off on the fifteenth hole, Steward carded an 80 for the route, while Connelly shot an 86.

Steward and Connelly tied for qualifying honors in the invitation event with cards of 73 each.

The Congressional star managed to keep a straighter line than his opponent on the majority of holes, and went to the turn, leading by four strokes. Steward shot a 40 for the first nine, and Connelly a 44.

Coming home, Steward maintained his lead by virtue of more consistency off the tee and a better brand of putting.

Using a combination of borrowed clubs and some of his own, Connelly ran into trouble on the first hole when he three-putted for a 6. Steward took a 5. The diminutive public links star did not have a putter to start, and had to use one of Steward's putters until his own was turned over on the fourth green.

Shots Off Tee Are Wild.

An epidemic of hooking overtook Connelly, and his tee shots found the rough time and again. On the eighth hole Connelly, 4 strokes behind, had a grand chance to make up a few strokes. He made a beautiful second shot to within a few yards of the green, while Steward was trapped on his second, but a bold approach proved costly, and he halved the hole in par 5's.

Steward was never behind. He added to his margin on the eleventh when Connelly hooked into the rough on his drive, and took a 6 as Steward got a 4.

Connelly's finest shot of the day came on the 367-yard fifteenth. Here he smacked a brilliant 275-yard down the fairway, made a splendid approach, and got his par 4. Steward took a 5.

On the sixteenth Steward almost holed out from a trap for a birdie

Continued on Page 12, Column 5.

5 Leading Hitters

AMERICAN LEAGUE.

	G.	A.B	R.	H.	Ave.
Simmons, Chi.	70	291	55	108	.371
Cronin, WASH.	71	288	51	105	.365
Foxx, Phila.	68	256	69	93	.363
Hodapp, Boston	65	242	30	87	.360
Manush, WASH.	71	321	61	110	.343
Schulte, WASH.	63	242	49	83	.343

NATIONAL LEAGUE.

	G.	A.B	R.	H.	Ave.
Klein, Phila.	72	292	50	110	.377
Davis, Phila.	66	234	27	84	.359
Fullis, Phila.	72	319	51	111	.348
Sch'lm'rich, Phil.	46	153	20	52	.340
Collins, St. L.	60	218	38	72	.330

RUNS BATTED IN:

Klein, Phillies	73
Gehrig, Yankees	71
Foxx, Athletics	68
Cronin, Senators	66
Simmons, White Sox	65

RUNS:

Foxx, Athletics	69
Gehrig, Yankees	68
Manush, Senators	61
Martin, Cardinals	57
Simmons, White Sox	55
Sewell, Yankees	55
Chapman, Yankees	55

HITS:

Fullis, Phillies	111
Klein, Phillies	110
Manush, Senators	110
Simmons, White Sox	108
Cronin, Senators	105

Pool Open Daily 9:30 A.M. to 11:30 P.M.

FREE Swimming Lessons BY EXPERT INSTRUCTORS July 5 to 28 inc. WEEK DAYS ONLY

10 A. M. CHILDREN | 10:30 A. M. WOMEN | 11:00 A. M. MEN

11:30 A. M. Diving Instruction Men & Women
AND SPECIAL SWIM CLASS FOR MEN AND WOMEN, 7:00 P. M.
"NITE IS BRIGHT AS DAY AT CRYSTAL POOL"

GLEN ECHO FREE ADMISSION AMUSEMENT PARK Crystal Pool

Adults 50c -:- Kiddies 25c Includes Swim, Locker and Towel

Eight Beautiful USED CARS • Ready to Go • Holiday Specials

FORD 1932 V-8 De Luxe Coupe. Has rumble seat; new car appearance; only 6,000 miles $429.00
FORD 1932 V-8 Tudor. Black; new car condition; used short time. $399.00
FORD 1932 V-8 De Luxe Fordor. Tan finish; should interest a new car buyer. $419.00
FORD 1930 Cabriolet. Canary color; new tires; very clean car. $219.00
CHEV. 1929 Standard Coupe. Clean car; nice finish; excellent tires. $169.00
BUICK 1927 Sedan. Family car; far above average. $149.00

1932 Ford V8 De Luxe Fordor Never driven. Never titled. Brand new car. Reduced from $752.50 SPECIAL AT $499.00

1931 Hupmobile Custom 5-Pass. Sedan Carefully used. One owner only. SPECIAL AT $449.00

Easy Terms • Trades • Always Open for Your Convenience

CAPITOL MOTORS, Inc. R. B. ENGLISH, Pres. 215-19 Penna. Ave. S.E. Phone LIncoln 0303

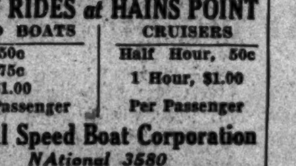

BOAT RIDES at HAINS POINT
SPEED BOATS 50c 75c $1.00 Per Passenger
CRUISERS Half Hour, 50c 1 Hour, $1.00 Per Passenger
Capital Speed Boat Corporation NAtional 3580

Dollar Value increased more than twofold
Our Stock of Fine Clothes, Hats and Furnishings
must be sold

New Summer Suits—Greys, Tans, Fawns, Brown and the New Blue Steel effects in plain and basket weaves—All the Latest and Newest Fabrics and Colors—Glen Plaids in all variations—all tailored by the famous

SCHLOSS BROS. & CO. Clothes

recognized as Style Leaders wherever good clothes are worn—at prices that we are confident you will never see again

SCHLOSS LINEN SUITS made to sell at $15 Sale Price, $9.85
SCHLOSS TROPICAL SUITS made to sell at $20 and $25 Sale Price, $13.85
SCHLOSS SUITS made to sell at $30.00 and $35.00 Sale Price, $14.75
SCHLOSS TWEED SUITS made to sell at $35.00 Sale Price, $17.85
SPORT TROUSERS All wool plain or striped made to sell at $8.00 Sale Price, $3.95

Other items in like proportions
Why not investigate—it costs you nothing

1331 F Street MEYERS MENS SHOP 1331 F Street

HURRY OFF TOPS THREE-YEAR-OLD MONEY-WINNERS FOR SEASON

Widener Star Has Earned $50,065

Belmont Stake Winner Has Slight Edge on Broker's Tip.

Head Play Is Third, With Mr. Khayyam Next on the List.

LOUISVILLE, Ky., July 2 (A.P.). Inactivity and failures to win on the part of leading 3-year-old thoroughbreds during the past three weeks have left unchanged the relative standings in the race for 1933 money winnings.

Mrs. Silas Mason's Head Play, winner of the Preakness, picked up $1,000 for finishing third in the Latonia Derby Saturday. The victory of M. L. Schwartz's Gold Basis in the Latonia fixture, gave him a 1933 total of $9,575, but this was insufficient to place him among the leaders.

Hurry Off is Leading.

Joseph E. Widener's Hurry Off, winner of the Belmont Stakes, remains in the lead. Following is the record of the seven leaders:

Horse.	Principal Victory.	3-Year-Old Winnings.
Hurry Off	Belmont Stakes	$50,065
Broker's Tip	Kentucky Derby	49,000
Head Play	Preakness	37,950
Mr. Khayyam	American Derby	35,345
The Darb	The Withers	21,600
Edelweiss	Coaching Club Oaks	14,800
Charley O	Florida Derby	14,450

Washington Cricketers Defeat Philadelphians

Washington Cricket Club defeated the Middlesex Club, of Philadelphia, by a score of 47—30 for five wickets in their match yesterday at Langley Park.

The exceptionally good bowling of Smith and Ingledew, and the batting of Grosart and Carleton featured the victory of the local team. Tomorrow Washington will entertain the Nanticoke, Pa., team at Langley Park. The match will start at 10 a. m.

WASHINGTON.

Bennett, b. Allison	5
Warren, b. Allison	4
Smith, b. Barrow	7
Branch, b. Barrow	0
Grosart, c. Barrow, b. Chase	11
Carleton, not out	5
Leckenby, Ingledew, Green, Groom, McLane, did not bat.	
Extras	8
Total	40

MIDDLESEX.

C. Allison, b. Ingledew	5
W. Hilton, c. Grosart, b. Ingledew	3
J. Johns, b. Ingledew	3
A. Polard, b. Ingledew	0
C. Barron, b. Ingledew	5
F. Johnson, not out	8
W. Barrow, b. Ingledew	8
D. Chase, b. Smith	1
E. Barrow, c. Leckenby, b. Smith	2
J. Marshall, c. Carleton, b. Smith	0
W. Reid, b. Smith	0
Extras	2
Total	37

Carnivals Tomorrow At Eastern, Taft Park

Independence Day will be celebrated by community athletic carnivals at Eastern High School Stadium and Taft Park, where track meets have been scheduled. The former is sponsored by the Playground Department and District A. A. U., while the latter is under the direction of Public Parks and Public Buildings department and Burroughs Citizens Association.

The affair at Eastern will be strictly a track meet, with events listed for junior and senior boys and girls, but several baseball games are scheduled also at Taft Park.

Tigers Stop Derwood.

Takoma.	AB	H	O	A	Derwood.	AB	H	O	A
Willi'ms,2b	2	1	2	3	Cline,3b	4	2	0	0
Rector,ss	5	1	1	5	S'telmier,c	4	2	5	1
M'ohn,1b,p	4	1	10	1	Moble,rf	3	1	0	0
A.S'art,3b	4	2	1	0	H'inson,1b	3	0	6	1
Adams,c	4	0	7	1	Maythem,cf	3	0	1	0
B.S'art,lf	4	3	0	0	Case,cf	2	1	0	0
Burger,rf	5	2	0	0	Disney,2b	3	0	3	1
Bryant,cf	3	1	0	0	Parks,ss	3	1	2	3
Davis,p,1b	1	0	8	1	Duvall,lf,p	3	1	0	0
					Norris,p,lf	3	1	0	0
Totals	32	12	21	10	Totals	31	9	21	6

Takoma Tigers .... 0 0 1 1 2 3 2—9
Derwood .... 2 3 0 0 0 0 0—5

Runs—Williams (2), Mickeljohn, Adams, B. Stewart, Burger, Bryant (2) Davis, Cline, Moble, Hutchinson, Parks, Norris. Two-base hits—Mickeljohn, A. Stewart, B. Stewart. Three-base hit—Rector. Home runs—B. Stewart, Cline. Hit by pitched ball—By Duvall (Williams, 3; Davis, 2). Struck out—By Mickeljohn, 6; by Duvall, 4.

Beulah Park Entries.

(Associated Press.)

FIRST RACE—Five and a half furlongs; purse, $300; claiming; for 2-year-olds.

1 Modern Lash...104	6 Pandora's Box...104
2 Sand Flight...103	7 *Morprin...107
3 Brilliant Lass...110	8 Little Bubbles...108
4 Snoozey...100	9 Customer...112
5 Vera D...104	

SECOND RACE—Five and a half furlongs; purse, $300; claiming; for 3-year-olds and upward.

1 Torry Rose...101	9 Ruth Jelinek...111
2 Boiling Over...113	10 Lady Trust...103
3 Chilio...114	11 Mokan...103
4 Whizzing D...116	12 Brilliant Girl...108
5 Try Come...101	13 Bozette...108
6 Ada Wanna...103	14 Jane Boggess...101
7 *Mary Phyllis...99	15 Broomayer...108
8 *Spero...106	16 First Act...101

THIRD RACE—Six furlongs; purse, $300; claiming; for 4-year-olds and upward.

1 *Jennie Gal...102	9 Butch...108
2 Noel's Blaze...108	10 Deja...103
3 Rag Tag...108	11 *Nick D...103
4 The Dipper...112	12 Moselle S...107
5 Sky High...111	13 Highland Chief...112
6 Ivan W...108	14 Hippias...108
7 Mordrom...108	15 Stage Struck...108
8 Palm'th Belle...106	16 Run On...111

FOURTH RACE—Six and a half furlongs; purse, $300; claiming; for 3-year-olds and upward.

1 George K...111	8 Crasher...
2 *Harvard...106	9 Daisy Buck...111
3 *Noon Play...106	10 *Starkist...109
4 *El Recreo...107	11 Harmonical...107
5 Highland Fling...106	12 My Desire...106
6 Bad Bob...114	13 Prowess...109
7 Gay Pal...111	14 Late News...114

FIFTH RACE—Six furlongs; purse, $400; claiming; for 3-year-olds and upward.

1 Social Climber...113	7 Dark Abbot...118
2 Falsehood...110	8 *Dreamy Belle...100
3 Sideshow...113	9 *Adorland...108
4 *Charlie...113	10 Jadballa...100
5 Jacq. Coogle...113	11 Josephine D...108
6 Step Pretty...105	12 *Sublevado...113

SIXTH RACE—Mile and 70 yards; purse, $400; claiming; for 3-year-olds and upward.

1 Era...113	9 Bro. Johnson...113
2 Paraphrase...113	10 Grey Belle...108
3 Zachary...107	11 Vera C...108
4 *Guy's Image...108	12 *Garden Seat...108
5 *Nancy Seth...108	13 *King Kelly...108
6 Sweet Pal...104	14 *Bav. Fronk...112
7 F. Ambassador...113	15 Catalan's Idol...103
8 *Night Edition...108	16 Sam Cole...108

SEVENTH RACE—One and one-eighth miles; purse, $300; claiming; for 4-year-olds and upward.

1 Little Kid...111	8 Truxton...114
2 Paesano...111	9 Wild Dreams...111
3 Albert Blanton...114	10 *Justa Flapper...104
4 Rustic Flirt...106	11 *Thymon...106
5 Tea Green...111	12 Yarrow...111
6 *Play Bill...106	13 Fran. Cooper...111
7 Sun Friar...111	14 *Ed Reese...106

*Apprentice allowance claimed.
Weather, clear; track, fast.

LOANS HORNING
South Washington, Va.
Diamonds—Watches—Jewelry
Unredeemed Pledges for Sale
Take A. Buses 11th St. and Pa. Ave.

At the Post . . .

with **Bill Bennings.**

DEAR AL: ARLINGTON PARK, JULY 2.

If I can only start this week off like I started last, everything will be tomatoes. We made more than expenses last week, however, without cutting down the overhead and we'll be right out there battling them tomorrow. The least said about Saturday's results the better. The mud came up and left Mrs. Bennings' lovely youth out on the limb. However, I went through the books from cover to cover tonight. Here's what I can out with. BILL.

FIRST RACE—SPOILT BEAUTY, the cleverly named Schwartz colorbearer, appears to be the likely winner of the opening dash, which draws maiden 2-year-olds to the post. Ran a fine race in his debut. **DAWN CHILD** and **BARKANTINE** for the other money places.

SECOND RACE—Morsun will enjoy running on any kind of an off track. If the course doesn't return to a fast condition this one has a good chance of getting home a sizeable odds. **SONG HIT** and **UNCLE HENRY** for the rest.

THIRD RACE—BORDER KING beat a fair field in New York and may be the one to sneak home ahead of this group. **ESSIE WESSIE** and **BROWN TONEY** for the place and show awards.

FOURTH RACE—What a spot for **ANITA ORMONT** to come sailing home. She is no great shakes, but could give this field a going over if sent with a purse in mind. **OLD DEPOT** and **ESSARE** appear most likely to cause trouble.

FIFTH RACE—I'm taking the Labrot representative, **DAMASCENE.** This one ran a powerful race the other day. My old friend **ROCK POINT** may have a say in the distribution of this coin. **HERNANDO** is far too sharp to be entirely overlooked.

SIXTH RACE—TRACE CALL to beat **MR. JOE** here. Both are in top condition and ready to put up real races. **POMPOLEON'S** chances will be better if the track is off.

SEVENTH RACE—What **SANDWRACK** can't do to this field is nobody's business. Of course, we must be sure that everything is set. As usual, that is the tough assignment. **ANNIMESSIC** is sharp as a tack and must be considered. **GRAND PRINCE** to show.

EIGHTH RACE—ESKIMO, LA SALLE and **PORTMANTEAU** is the way I like them in the final. Every man to his own guess.

Racing Selections

LATONIA.

1—Baggage Miss, Sister Electa, New Baby.
2—Fiji, Courland, Amscray.
3—Half Day, Town Limit, Bonny View.
4—Boy Crazy, Shepherd Boy, Pantaloons.
5—Gyro, Busted, Honey Locust.
6—Bonnie Marita, Black Nose, Sally Forth.
7—Aulander, Ballyhoo, Dorita.
8—Belen, Lady Oldham, Vesee O.
Best bet—Bonnie Marita.
—Louisville Times (A.P.).

BEULAH.
(For fast track.)

1—Customer, Brilliant Lass, Morprin.
2—Ruh Helinek, Spero, Whizzing D.
3—Mordrom, Hippias, Run On.
4—My Desire, Noon Play, Highland Fling.
5—Dark Abbot, Josephine D., Sublevado.
6—Flying Ambassador, Paraphrase, Era.
7—Albert Blanton, Tea Green, Play Bill.
Best bet—Dark Abbot.
—Louisville Times (A.P.).

ROCKINGHAM.
(For fast track.)

1—Idle Along, Hair Trigger, Campagna.
2—Mecat, Playing On, Royal Purchase.
3—Race Street, Chatterdoo, Prospect Park.
4—Levaal, Traffic Judge, My Counselor.
5—Crash, Colossal, Sand Runner.
6—Ruane, Uma, Syriac.
7—Hamilton, Glen Burnie, Little Stokes.
Best bet—Race Street.
—Louisville Times (A.P.).

AQUEDUCT.

1—Fast Chance, Believer, Proclaim.
2—Huffy, Rollicking Princess, Hieaway.
3—Chipmunk, Fabulous, Croon.
4—The Heathen, Lebam, Ballybay.
5—Yancey, Farr, Phantom Legion.
6—Euclid, Integrity, Lansquenet.
Best bet—Fast Chance.
—Louisville Times (A.P.).

AQUEDUCT.
(For fast track.)

1—Fast Chance, Chance Flight, Banners Flying.
2—Huffy, Sardaneza, Hieaway.
3—Fabulous, Croon, Chipmunk.
4—Bally Bay, The Heathen, Zaidee.
5—Spanish, Farr, Phantom Legion.
6—Euclid, Integrity, Wonderful.
Best bet—Euclid.

Latonia Entries.

(Associated Press.)

FIRST RACE—Mile and 70 yards; purse, $600; claiming; for 3-year-old fillies.

1 *Sister Electa...107	7 Baggage Miss...109
2 Agatha...109	8 Flag Wave...112
3 New Baby...109	9 Klevette...109
4 *Migosh...109	10 Sweet Peach...109
5 *Sally Bourland...104	11 Ridge Lady...109
6 Cousin Nora...109	

SECOND RACE—Five and a half furlongs; purse, $600; claiming; special weights; for 2-year-old maiden fillies.

1 Wahmi...115	11 Courland...115
2 Nitten Nancy...115	12 Best Maid...115
3 Abby...115	13 Bunting Star...115
4 Bubbl's Sixty...115	14 Loyie...115
5 Miss Overbr'k...115	15 Left Wing...115
6 Ruth Landolt...115	16 Amscray...115
7 †Black Cap...115	17 Peggy Gal...115
8 Lucky Amelia...115	18 Enigmatic...115
9 Fawn Leap...115	19 Laura Kiev...115
10 †Fiji...115	20 Tiny Kitty...115

†Braedale Stable entry.

THIRD RACE—Six furlongs; purse, $600; claiming; for 3-year-olds and upward.

1 *Guidess...108	11 Tadcaster...115
2 Flying Silks...110	12 Foxy Quiller...108
3 Golden Deeds...103	13 *Town Limit...105
4 *Bonni View...98	14 Mobile...108
5 Cayuga...115	15 Flaunt...110
6 *Roxie Weidel...105	16 Miss Adele...103
7 Auf Wied'sehn...108	17 *Round Bend...103
8 Seven Up...106	18 Half Day...110
9 *Forget Not...110	19 Ojibway...110
10 Uncle Matt...115	20 *Chuck B...103

FOURTH RACE—Six furlongs; purse, $600; claiming; for 3-year-olds.

1 Lady of Grace...105	4 *Shepherd Boy...107
2 Boy Crazy...105	5 Ropewalker...110
3 Pantaloons...103	6 Martha Lair...103

FIFTH RACE—One and one-sixteenth miles; purse, $600; claiming; the Eastern Avenue; for 3-year-olds and upward.

1 *Honey Locust...105	4 Busted...
2 Zenka...107	5 *El Puma...112
3 *Gyro...100	6 High Diver...105

SIXTH RACE—Mile and 70 yards; purse, $600; claiming; for 3-year-old fillies.

1 *Mom's Polly...104	7 Amillian...109
2 My Wish...109	8 *Sally Forth...104
3 *M'y Marytime...104	9 Bonnie Marita...109
4 Nina Louise...109	10 Moppet...109
5 Princess Queen...109	11 Black Nose...112
6 *Upsets Lassie...104	

SEVENTH RACE—One and one-eighth miles; purse, $600; claiming; for 4-year-olds and upward.

1 Jack Murphy...110	6 Aulander...110
2 Ballyhoo...110	7 Gully Jumper...110
3 Thistle Dee...110	8 Trotwood...110
4 *Tommy...105	9 Orchestration...110
5 *Angie May...100	10 *Dorita...100

EIGHTH RACE—Nine furlongs; purse, $600; claiming; for 4-year-olds and upward.

1 Respond...110	7 Brush Down...105
2 Sidestep...110	8 *Belen...100
3 *Shonha...105	9 Vesee...110
4 Zahn...110	10 Lady Oldham...105
5 Miss Burke...105	11 Coletown...110
6 Vonair...115	

*Apprentice allowance claimed.
Weather, clear; track, fast.

Arlington Park Entries.

(Associated Press.)

FIRST RACE—Five and half furlongs; purse, $800; for maiden 2-year-old fillies.

1 Contessa...115	10 Dawn Child...115
2 Grey Glade...115	11 Polypom...115
3 Pretful...115	12 American Air...115
4 †Spoilt Beauty...115	13 ‡Hindu Queen...115
5 Guiding Light...115	14 Ky. Helen...115
6 Quidam...115	15 Lady Higloss...115
7 Saracen Maid...115	16 ‡Barkentine...115
8 Fire Star...115	17 ‡Fancy F'thers...115
9 Crotala...115	18 Snow Play...115

†A. C. & M. L. Schwartz entry.
‡Greentree Stable entry.

SECOND RACE—Six furlongs; purse, $800; claiming; for 3-year-olds and upward.

1 *Polly's Folly...107	10 Morsun...117
2 Double Heart...117	11 Marse Chan...112
3 *Ladykin...102	12 *Song Hit...112
4 Sister Mary...112	13 *Timorous...102
5 Broomshot...107	14 *Drombo...107
6 *Very Well...107	15 *My Toots...107
7 Uncle Henry...112	16 Dody...107
8 *Uforme...107	17 Sun Teatime...107
9 Sir Anthony...112	18 Royal Guinea...117

THIRD RACE—Five furlongs; purse, $900; claiming; for 2-year-olds.

1 Resubmission...110	8 Flickamarau...107
2 Essie Wessie...114	9 *Witches Night...104
3 Go Forth...107	10 Don Hansel...110
4 Brown Toney...110	11 Broad Sword...110
5 Hustle Home...107	12 Trey...117
6 Jenson...107	13 Border King...107
7 Takadip...107	14 Skunner...112

FOURTH RACE—One mile (chute); purse, $800; claiming; for 4-year-olds and upward.

1 *Old Depot...109	10 Coin Collector...110
2 Beauty Secret...105	11 Essare...110
3 Trek...114	12 *Spanflow...109
4 *C. Challenger...109	13 Black Bull...110
5 *Anita Ormont...104	14 Seth's Ballot...114
6 Papyrograph...110	15 *Oderic...109
7 *Rolling Sea...104	16 *Jeff O'Neil...109
8 *Petabit...104	17 *Poolhardy...109
9 Dark Sea...110	18 *Peace Lady...104

FIFTH RACE—One mile (chute); purse, $900; claiming; for 3-year-olds.

1 Transbird...109	6 Ondott...104
2 Vote...109	7 Hernando...115
3 Damascene...112	8 Rock Point...112
4 Our Justice...107	9 *French Knight...104
5 *Dusky Devil...109	

SIXTH RACE—One mile (chute); Hertz course; purse, $1,000; allowances; the Glenview; for 3-year-olds.

1 †Pompoleon...107	4 Red Roamer...105
2 Trace Call...110	5 Mr. Joe...110
3 Northgalls...102	6 †Pomposo...108

†W. R. Coe entry.

SEVENTH RACE—One mile (chute); Hertz course; purse, $800; claiming; for 3-year-olds and upward.

1 Renewed...112	6 *Annimessic...110
2 Sandwrack...112	7 *Crimean Lad...110
3 Islam...112	8 Old Judge...112
4 *Noelwood...112	9 *Grand Prince...107
5 Foxiana...107	

EIGHTH RACE—One mile (chute); Hertz course; purse, $800; claiming; for 3-year-olds and upward.

1 Annan...111	9 Suffolk...105
2 *Black Fool...109	10 Eskimo...105
3 *Flying Girl...98	11 Portmanteau...114
4 *Jacob's L'der...100	12 Royal Treasure...104
5 *La Salle...111	13 *Blameless...101
6 *Salisbury...109	14 *Cotton Time...101
7 *Prin. Carolyn...101	15 *Longus...109
8 *Adsum...106	16 *Outbound...109

*Apprentice allowance claimed.
Weather, clear; track, sloppy.

Rockingham Entries.

(Associated Press.)

FIRST RACE—Five and a half furlongs; purse, $400; claiming; for 2-year-olds.

1 Hair Trigger...116	8 Privellon...108
2 Stretch Call...108	9 Vestage...108
3 Campagna...113	10 Hydro Girl...108
4 Employment...108	11 Revelish...108
5 Indienne...108	12 Idlealong...108
6 Taunton...111	13 Nawab...116
7 Gay Banner...108	14 Mathias...111

SECOND RACE—Five and a half furlongs; purse, $700; claiming; for 3-year-olds and upward.

1 *Playing...111	5 *Royal Purchase...100
2 *Mecat...105	6 Renaissance...112
3 Ebony Princess...100	7 *Washout...100
4 *Anna Adelia...95	8 †Commandman...105

THIRD RACE—Five and a half furlongs; purse, $1,000; handicap; for 2-year-olds.

1 Race Street...108	5 ‡White Man...102
2 Chatterdoo...105	6 Mixed Party...98
3 Prospect Park...115	7 Par Value...105
4 ‡Marge...107	

‡T. S. Young and W. G. Merion entry.

FOURTH RACE—Six furlongs; purse, $800; claiming; for 3-year-olds and upward.

1 Traffic Judge...114	5 Ninera...105
2 *Jim Robin...109	6 *My Counselor...93
3 Levaal...106	7 Cantoria...111
4 *Blimp...109	

FIFTH RACE—Six furlongs; purse, $600; claiming; for 3-year-olds and upward.

1 †Overlook...109	10 Blaze White...116
2 Delude...111	11 *Mynah...98
3 Golden Buck...116	12 *Kind Acorn...98
4 Brynathyn...111	13 *Crash...111
5 Knowlton...116	14 Pass in Review...116
6 *Sand Runner...103	15 *Primute...98
7 *Colossal...111	16 Short Appr'ch...116
8 *Essie...106	17 Grand Rox...116
9 Gayly Boy...108	18 †Redivivus...109

SIXTH RACE—One mile; purse, $600; claiming; for 3-year-olds and upward.

1 Brandon Prince...113	9 Royal Charge...113
2 Syriac...113	10 Burnside...108
3 †Hot Cake...108	11 †Sisko...93
4 Grand Hopes...105	12 *Meeting Place...108
5 Town Square...100	13 Uma...108
6 *Bob F...103	14 *Fleet Flag...108
7 *Don't Blush...101	15 *Ruane...108
8 Cloudy Day...113	

SEVENTH RACE—One and one-sixteenth miles; purse, $700; claiming; for 3-year-olds and upward.

1 †Hamilton...112	4 High Socks...116
2 Olamay...108	5 *Little Stokes...111
3 Glen Burnie...111	6 *Grace R...98

*5 pounds apprentice allowance claimed.
†7 pounds apprentice allowance claimed.
Weather, clear; track, fast.

PHOENIX TEAM BOWS.

Arlington A. C. scored a 14-7 victory over the Phoenix tossers yesterday. Wright and Tayler starred for the winners.

Aqueduct Entries.

(Associated Press.)

FIRST RACE—Five furlongs; purse, $600; conditions; for maiden 2-year-old colts and geldings.

1 Victory Flag...118	8 Proclaim...118
2 Chance Flight...118	9 Kyso...118
3 Believer...118	10 Top High...118
4 Fast Chance...118	11 Carabanier II...118
5 Rose Bearer...118	12 Erebus...118
6 Rifleman...118	13 Banners Flying...118
7 Only One...118	14 Shot and Shell...118

SECOND RACE—About 2 miles; purse, $600; claiming; steeplechase; for 4-year-olds and upward.

1 ‡Glaneur...147	4 Sardaneza...155
2 ‡Hieaway...135	5 §Rol. Princess...140
3 †Christmas...142	6 ‡Huffy...150

THIRD RACE—Five furlongs; purse, $600; claiming; for 2-year-olds.

1 Fabulous...120	6 Chipmunk...116
2 Sound Money...113	7 Waterset...116
3 Cogay...113	8 Agaray...113
4 Croon...120	9 Morning Fire...116
5 Weird...116	10 Social...116

FOURTH RACE—Six and a half furlongs; purse, $600; claiming; for 3-year-olds and upward.

1 Moonblink...115	8 *Bally Bay...115
2 Teenie R...105	9 *Pennate...115
3 French Lass...110	10 Miss Snow...115
4 Indian Message...110	11 Solace...115
5 Georgian...115	12 *The Heathen...115
6 Pitkin...110	13 Chaumont...115
7 Bel Tempo...110	14 Zaidee...110

FIFTH RACE—One mile; purse, $600; claiming; for 4-year-olds and upward.

1 Thoughts...102	9 Millefiore...102
2 Spanish...118	10 Yancey...112
3 Dark Seeker...105	11 Big Grass...102
4 Farr...112	12 Young John...112
5 Dancing Boy...107	13 Phan. Legion...112
6 Margie W...106	14 †Draw'g Board...105
7 Lucky Jack...115	15 Jubilation...112
8 Surtees...112	

SIXTH RACE—One and one-sixteenth miles; purse, $600; claiming; for 3-year-olds and upward.

1 Integrity...117	5 *Chilean...103
2 †John Bull...100	6 *Wonderful...109
3 †Lansquenet...107	7 *Euclid...112
4 Akenaki...108	

*5 pounds apprentice allowance claimed.
†7 pounds apprentice allowance claimed.
‡5 pounds claimed for rider.
§7 pounds claimed for rider.

RINALDI NINE BOOKED.

Rinaldi Coal Co. team will play the Burroughs A. C. a doubleheader tomorrow at Taft Park. The first game will start at 1 o'clock.

Va. Amateur Qualifying Today

More Than 100 Entered; Course Expected to Be in Good Shape.

CHARLOTTESVILLE, Va., July 2 (A.P.).—The State amateur championship, always a chief attraction for many of Virginia's simon-pures, brought a field of more than 100 golfers to Charlottesville today to compete in tomorrow's qualifying round over Farmington Country Club course.

Showers that fell in the afternoon helped rather than hurt the course which experts said would be in excellent shape for the championship grind, barring too much rain tomorrow.

Billy Howell, of Richmond, the defending champion, tuned up for his title defense but was chased by the showers after ten holes of play. Chandler Harper, Portsmouth, a former champion, toured the 72-par layout in 71, despite trouble on the last three holes. Harper was out in 37, one over par, but applied pressure coming in to mark up a 34. The Portsmouth shotmaker, who paced the amateur contingent in the recent State open at Richmond, appeared pleased with his game, which promises to be one of the chief obstacles between Howell and the fourth amateur championship which he seeks.

Finals Set Thursday.

Thirty-two low gross scores will qualify for the preliminary round of match play which will narrow the field to 16 contenders for Tuesday afternoon's first round. Second and third rounds will be played Wednesday with the finals set for Thursday.

Buddy Clement, of Roanoke, who won the Virginia open in 1931, was out today practicing shots which he hopes will carry him far in the tournament.

In addition to Harper, two other former champions, H. Crim Peck, of Lexington, and Paul Jamison, of Roanoke, are on hand to challenge Billy's supremacy. Howell, who won his first amateur title in 1928, repeated in 1931 and scored his third triumph last year to become the only player in the tournament's history to win three titles. He did not participate in the recent open which Bobby Cruickshank, Richmond pro, won, but took part in the Southern amateur in which he went to the semifinals.

Harper's tournament experience and his consistently good play of late marked him among the prime favorites in the amateur, although any one of a number of dark horses were conceded the opportunity to crash through.

Additional entries today included W. O. Earle, of Charlottesville; T. V. Dickens, of Charlottesville; Verne B. Clark, of Charlottesville; Julian Souder, of Charlottesville; Donald G. Stevens, of Charlottesville; Wilson Brooks, of Richmond.

Teams Tied in Sixth.

Hyattsville All-Stars and the Rockville A. A. battled to a 5-to-5 tie in a game stopped in the sixth inning by rain yesterday on the Riverdale field.

Bill Heany, who had won five straight games, was nicked for five runs by Rockville in the first inning, but George Brandt, University of North Carolina athlete, who replaced him at the start of the third, yielded only one hit and struck out six.

Hyattsville has booked the Stanton Cleaners tomorrow at Riverdale at 3 o'clock.

White Haven Scores.

Mech'cs.	AB	H	O	A	W. Haven.	AB	H	O	A
Collins,2b	3	0	1	0	Lynch,lf	3	2	0	0
Barham,cf	3	0	2	0	Woody,ss	3	2	0	2
Moffett,lf	3	0	0	0	Ware,cf	3	1	1	0
H.Hurdle,p	2	1	0	0	Collier,3b	3	2	1	0
Saylor,ss	2	0	0	1	Green,2b	3	1	1	4
Becker,1b	2	0	4	1	R'nbaum,1b	3	1	3	0
D.H'dle,rf	1	0	1	0	Barnes,rf	2	1	1	0
Creamer,c	2	0	4	0	Fletcher,c	2	0	4	0
Pettitt,3b	1	0	1	0	Morris,p	2	1	1	0
Totals	18	2	12	5	Totals	22	9	15	8

Jr. O. U. A. M. .... 0 0 0 0 0—0
White Haven .... 0 0 7 0 x—7

Runs—Lynch, Woody, Ware, Collier, Green, Rosenbaum, Morris. Errors—Collins, Morris. Two-base hits—Lynch, Morris. Three-base hit—Ware. Home run—Green. Stolen bases—Ware, Green. Sacrifices—Woody. Double play—Green to Rosenbaum. Left on bases—Jr. O. U. A. M., 3; White Haven, 2. Hit by pitched ball—By Morris (Hurdle, Pettitt).

Mount Rainier Ahead.

M.Rain'r.	AB	H	O	A	C. Chase.	AB	H	O	A
Moore,2b	3	1	2	1	Heider,lf	2	1	0	0
Merello,1b	3	1	6	0	Valenza,2b	2	0	1	3
Green,3b	3	1	0	1	Rapp,3b	2	0	1	0
Luckett,ss	3	2	0	3	B'dette,cf	2	0	1	0
Cole,c	3	0	3	0	Manville,ss	2	0	1	2
J.Liggett,lf	3	0	1	0	Pierson,c	2	1	3	1
Moxley,rf	2	1	1	0	Kline,1b	2	0	6	0
Rocker,cf	2	1	3	0	Clark,rf,p	2	0	0	1
B.Liggett,p	2	1	0	1	Young,p,rf	2	0	0	2
Totals	24	9	15	6	Totals	17	2	15	9

Mount Rainier .... 2 1 1 2 0—6
Chevy Chase Grays .... 0 0 0 0 0—0

Runs—Moore, Merello, Green, Luckett, Moxley, B. Liggett. Errors—Merello, Valenzo. Two-base hits—Merello, Moore, Luckett. Home run—Luckett. Double play—Moore unassisted. Left on bases—Chevy Chase, 3; Mount Rainier, 4. First base on balls—Off Liggett, 1; off Young, 1. Hits—Off Young, 8 in 3 2-3 innings. Struck out—By B. Liggett, 1; by Young, 2; by Clark, 1.

Bennings Triumph.

Bennings.	AB	H	O	A	McLean.	AB	H	O	A
N.V'yer,3b	5	1	3	2	Rich'son,1b	4	0	7	0
Waple,1b	5	1	12	1	Stag,2b	4	3	0	3
Bookoff,lf	4	3	0	0	Kerns,3b	4	0	0	3
Heller,ss	4	3	0	2	Heilman,ss	4	0	2	0
J.Sh'dy,cf	3	2	0	0	Kane,lf	4	0	1	0
Ablem'n,2b	3	1	2	5	Nelson,cf	4	1	0	0
E.Sh'dy,rf	3	0	0	0	Mazarity,rf	3	2	1	0
Farr,rf	1	0	0	0	Davidson,c	3	1	13	1
Watson,c	4	1	5	1	Strauser,p	3	2	0	3
Greiner,p	4	1	0	0					
Totals	36	12	24	10	Totals	31	8	24	10

Benning A. C. .... 2 0 0 0 0 1 4 0 x—7
McLean A. C. .... 0 0 0 1 2 0 0 1 0—4

Runs—Wolfe, Bookoff (2), Heller (2), Watson, Greiner, Stag, Mazarity, Davidson, Strauser. Errors—Vellmeyer, Heller, Heilman, Kerns. Two-base hits—Stag (2), Strouser, Boshoff. Three-base hits—Davidson, Waple. Double plays—Ableman to Waple, Heller to Ableman to Waple. Hit by pitched ball—By Strouser (J. Shahady). Struck out—By Greiner, 5; by Strauser, 13.

Dodgers Win Two Over Cubs, 7-3, 4-3

Lopez Steals Home in 9th of Last Game; Pounds Homer in Opener.

Brooklyn, July 2 (A.P.).—Al Lopez stole home in the ninth inning of the second game today to give the Dodgers a double victory over the Chicago Cubs. The Brooklyn catcher carried across the deciding run in a 4-3 victory after contributing a home run to the 7-3 triumph in the opener.

Walter Beck wavered a trifle as he went into the ninth inning of a mound duel with Lon Warneke, leading 2 to 1, and an error by Tony Cuccinello with the bases loaded put the Cubs in front. The Dodgers promptly loaded the sacks against Charley Root. Ralph Boyle batted across the tying run, then Lopez tore home and slid in safely to win.

FIRST GAME.

Chicago.	AB	H	O	A	Brooklyn.	AB	H	O	A
English,3b	5	2	2	0	Boyle,cf	3	1	0	0
W.H'an,2b	5	2	4	2	F'derick,rf	5	1	3	0
Mosolf,lf	5	0	2	0	Stripp,3b	5	2	3	0
F.H'man,rf	5	2	1	0	Wilson,lf	5	2	1	0
Demaree,cf	4	3	1	0	Judge,1b	5	2	11	2
Campbell,c	3	1	5	1	C'cinello,2b	4	1	1	2
Grimm,1b	4	3	7	1	Wright,ss	4	2	5	7
Jurgess,ss	4	1	2	3	Lopez,c	4	3	2	1
Malone,p	2	0	0	1	Carroll,p	3	1	1	1
Grimes,p	0	0	0	0					
*Hendrick	1	1	0	0					
Totals	38	15	24	10	Totals	37	16	27	17

*Batted for Grimes in ninth inning.
Chicago .... 0 1 0 0 0 0 0 1 1—3
Brooklyn .... 0 0 0 0 2 3 0 2 x—7

Runs—F. Herman, Demaree, Hendrick, Boyle (3), Frederick, Lopez (2), Carroll. Runs batted in—Grimm, Campbell, Wilson, Judge, Lopez, Stripp (3), Frederick, W. Herman. Two-base hits—W. Herman, Stripp, Demaree. Home run—Lopez. Stolen base—Hendrick. Sacrifice—Carroll. Double plays—Wright to Cuccinello to Judge (2), Wright to Judge, W. Herman to Jurges to Grimm. Left on bases—Chicago, 10; Brooklyn, 9. First base on balls—Off Carroll, 2; off Malone, 2. Struck out—By Carroll, 3; by Malone, 3. Hits—Off Malone, 13 in 5 2-3 innings; off Grimes, 3 in 2 1-3 innings. Wild pitch—Grimes. Losing pitcher—Malone. Umpires—Rigler, Stark and Moran. Time of game—Two hours and 15 minutes.

SECOND GAME.

Chicago.	AB	H	O	A	Brooklyn.	AB	H	O	A
English,3b	4	0	1	5	Boyle,cf	5	2	5	0
W.Her'n,2b	4	0	3	1	F'derick,rf	5	2	0	0
Mosolf,lf	3	1	2	1	Stripp,3b	5	2	1	1
F.Her'n,rf	4	0	1	0	Wilson,lf	4	0	3	0
Demaree,cf	4	0	1	0	Judge,1b	4	0	9	0
Hartnett,c	4	1	6	1	Cuc'ello,2b	3	1	4	2
†Nelson	0	0	0	0	‖Flowers	0	0	0	0
Root,p	0	0	0	0	Wright,ss	4	0	3	2
Grimm,1b	3	1	9	1	Lopez,c	4	1	6	1
Jurgess,ss	3	2	1	0	Beck,p	2	1	0	3
‡Hendrick	1	0	0	0	*Outen	1	0	0	0
Koenig,ss	0	0	0	0	¶Taylor	0	0	0	0
Warneke,p	3	0	0	2					
Campbell,c	1	0	1	0					
Totals	33	6	*26	11	Totals	32	10	27	9

*Two out when winning run was scored.
†Ran for Hartnett in ninth inning.
‡Batted for Jurges in ninth inning.
‖Ran for Cuccinello in ninth inning.
*Batted for Beck in ninth inning.
¶Ran for Outen in ninth inning.

Chicago .... 0 0 0 0 0 0 1 0 0 2—3
Brooklyn .... 0 0 0 2 0 0 0 0 0 2—4

Runs—English, Nelson, Grimm, Boyle, Frederick, Flowers, Lopez. Errors—Stripp, Cuccinello. Runs batted in—F. Herman, Stripp (2), Campbell, Boyle. Two-base hit—Stripp. Stolen base—Lopez. Sacrifices—Cuccinello, Strip. Double plays—English to Grimm. Left on bases—Chicago, 6; Brooklyn, 8. First base on balls—Off Beck, 2; off Warneke, 3; off Root, 1. Struck out—By Beck, 4; by Warneke, 4; by Root, 1. Hits—Off Warneke, 7 in 8 innings; off Root, 3 in 2-3 inning. Hit by pitched ball—By Beck (Mosolf, Hendrick). Losing pitcher—Root. Umpires—Stark, Moran and Rigler. Time of game—Two hour and 5 minutes.

Steward Is Victor In Medal Play-Off

Continued from Page 11.

3 to gain a half with the municipal golfer.

Their cards:

Out—
Par........ 5 4 3 4 5 4 4 5 3—37
Steward........ 5 4 4 4 4 4 5 3 3—40
Connelly........ 6 5 5 4 6 4 5 5 4—44
In—
Par........ 4 4 3 5 3 4 4 4 4—35—72
Steward........ 5 3 3 5 3 4 4 5 4—40—80
Connelly........ 5 6 4 6 4 4 4 5 4—42—86

Mack Meyers, with 84—7—77, tied for first prize with B. D. Gamble, who had 84—7—77, in the blind bogey at Manor yesterday. E. J. Carver shot 81—3—78 for second prize, and Harry Grier, 81—11—70 for third.

Al Tredor, Manor pro, tied the noncompetitive course record at Manor yesterday, by shooting a 68, to tie Harry Pitt's mark.

Treder was out in 32 and back in 36. He was playing with R. P. Gibson, W. W. England and R. MacClayton.

His card:

Out—
Par........ 5 3 4 4 4 5 4 3 4—36
Treder........ 5 4 3 3 4 3 3 3 4—32
In—
Par........ 4 3 4 4 4 5 4 4 3—35—71
Treder........ 4 2 3 5 5 5 3 4 5—36—68

Cliff Spencer, shooting at a new record, carried a 71 yesterday at Beaver Dam. He was out in 32 and back in 39 for a 71, one below par.

No Hits Off Heuer.

Behind the no-hit, no-run twirling of Heuer, the National Tribune team scored a 2-0 victory over the Falls Church team yesterday. The game went only six innings because of rain.

Nat. Trib.	AB	H	O	A	Falls Ch.	AB	H	O	A
Cheston,2b	3	1	0	3	Elliott,1b	2	0	6	0
C'lfonte,ss	3	1	0	2	C.Wells,2b	3	0	0	1
Baldwin,lf	3	1	0	0	Parrett,cf	1	0	0	0
Rowe,1b	2	0	8	0	C.E'man,ss	2	0	1	2
Keyser,3b	3	1	1	0	Gibson,3b	3	0	1	2
Swan,cf	3	0	0	0	E.Wells,c	2	0	9	0
Robey,c	2	1	7	0	W.E'man,lf	2	0	0	0
G'nwald,rf	1	0	2	0	Shaeffer,rf	2	0	0	0
Suggs,rf	1	0	0	0	Stone,rf	1	0	0	0
Alkire,rf	0	0	0	0	H.Wells,p	1	0	0	2
Hener,p	2	0	0	2					
Totals	23	5	18	7	Totals	18	0	18	7

Falls Church .... 0 0 0 0 0 0—0
National Tribune .... 0 0 0 1 1 0—2

Called because of rain.
Runs—Cheston, Baldwin. Errors—Elliott, Robey, H. Wells. Stolen bases—Parrett, Baldwin, Chalfonte. Left on bases—National Tribune 5; Falls Church, 8. First base on balls—Off Heuer, 8; off H. Wells, 3. Struck out—By Heuer; by H. Wells, 8. Wild pitch—Heuer.

Adelphites Win Two.

FIRST GAME.

Adel'tes.	AB	H	O	A	Riggs.	AB	H	O	A
McGann,cf	3	0	1	0	Collier,1b	5	0	16	0
W.Far'd,2b	4	0	1	1	Landis,3b	5	1	1	1
P.Cas'sa,3b	4	2	0	4	Battle,rf	4	0	1	0
Mulvey,lf	4	1	5	0	Weigel,ss	4	2	2	3
E.Far'd,rf	4	1	1	0	Ourand,c	4	0	3	3
B.Cas'a,1b	5	2	12	0	Lee,lf	4	0	0	1
Jarvis,ss	4	0	0	2	Thomas,cf	3	1	1	0
Wright,c	4	0	5	0	Shiltz,2b	4	0	1	0
C.Cas'sa,c	4	1	3	2	Smith,p	4	0	1	6
Albert,p	4	2	0	5	Grub,p	2	0	0	2
Totals	34	7	27	11	Totals	36	4	27	17

Adelphics .... 0 2 0 3 0 0 2 0 2—9
Riggs .... 0 1 0 2 0 0 0 1 0—4

Runs—McCann (3), Farhood (3), P. Casassa (3), Collier (2), Landis (2), Weigel (2). Double plays—Adelphites, 3.

SECOND GAME.

Adel'tes.	AB	H	O	A	Aggies.	AB	H	O	A
P.Cas'sa,c	1	0	6	1	Riley,1b	2	0	11	0
T.McG'n,ss	2	2	0	1	Hanlon,cf	2	0	0	0
C.Cas'sa,3b	2	2	2	0	Rizzi,ss	2	0	0	3
Mulvey,lf	2	0	0	0	C'dikis,3b	2	0	1	5
R.McG'n,cf	2	0	0	1	Cannon,2b	2	0	0	1
B.Cas'a,1b	1	1	9	0	Wrenn,rf	2	0	1	4
W.Far'd,2b	1	0	0	1	Lemon,lf	1	0	0	0
E.Far'd,rf	1	0	0	0	Swift,c	2	0	2	0
Albert,p	2	0	0	6	Clark,p	2	0	0	0
					Mennes,p	2	0	0	0
Totals	12	3	15	9	Totals	17	0	15	13

Adelphites .... 4 0 4 0 0—8
Washington Aggies .... 0 0 0 0 0—0

Runs—P. Casassa, T. McGann, P. Casassa, Mulrey, B. Casassa (2), W. Farhood, E. Farhood. Errors—Rizzi, Lemen (2), C. Cassassa. Three-base hit—C. Casassa.

KENILWORTH WINNERS.

Roy Ruppert pitched a no-hit, norun game for Kenilworth yesterday as his mates batted their way to a 5-0 win over the Northeast Ramblers. It was his fourth consecutive victory without being scored on. For games with the winners call Lincoln 9119.

DOR-A AT DICKERSON.

Dor-A will visit Dickerson tomorrow for a doube-header with the home team starting at 1:30 o'clock. Bob Ruble will pitch the first game.

Second Half To Start in Piedmont

Fields Stronger as Teams Start a New League Race Today.

CHARLOTTE, N. C., July 2 (A.P.).—A field apparently much stronger than it was in April sets out tomorrow in chase of second-half honors in the Piedmont League.

More specifically, it appears to be the field against Greensboro, winner of the first half by a comfortable margin. Other clubs are eager to cop last half honors and enter the play-off series, usually lucrative, against the Pats.

Nearly every club has made important shifts in the past few weeks, including two changes in pilots, and is confident of a better showing in the second start.

Pats Open in Richmond.

Play tomorrow finds the Pats opening at Richmond, which ended in second place. Charlotte entertains a much improved Durham club while Winston-Salem performs at Wilmington.

The curtain will be rung down on the season on September 6.

Honors for the past week's play for the first time in weeks went to Charlotte's Hornets, who won five games and dropped two. Greensboro and Durham followed with four victories in six starts. The worst lot was Winston-Salem's, which won but one of six games.

As is customary, Greensboro led in run scoring with 42, but the most hits were garnered by Charlotte and Durham, both getting 67. Winston-Salem collected the fewest runs, 16, and Richmond the fewest hits, 46.

In errors Wilmington showed the way with 12 misplays. Buc batters collected the most home runs, 4.

The statistics on the week's play:

	W.	L.	R.	H.	E.	Hr.	Or.
Charlotte	5	2	31	67	8	2	21
Greensboro	4	2	42	62	6	2	31
Durham	4	2	28	27	7	8	19
Wilmington	3	4	41	62	12	4	40
Richmond	2	4	17	46	9	3	29
Winston-Salem	1	5	16	48	7	3	34

Walker Will Fight In Week's Feature

New York, July 2 (A.P.).—Mickey Walker, former world's welterweight champion, returns to the fistic wars in the feature match of a slender national boxing program this week.

Walker, who has been campaigning mostly among the heavyweights the last couple of years, will face another former welterweight titleholder, Lou Brouillard of Worcester, Mass., in the Boston garden Thursday night. Their bout is slated for ten rounds.

Les Kennedy vs. Gastanaga.

Humbert Fugazy is promoting a 10-round heavyweight bout between Les Kennedy of Long Beach, Calif., and Isadore Gastanaga, of Spain, at Fugazy Bowl, Coney Island, Tuesday night.

Bouts on the national schedule include:

MONDAY—At Ottawa, Sammy Mandell, Rockford, Ill., vs. Johnny Hayes, Philadelphia, welterweight, 10.

TUESDAY—At New York, Fugazy Bowl, Les Kennedy, Long Beach, Calif., vs. Isadore Gastanaga, Spain, heavyweight, 10; at Sacramento, Baby Arizmendi, Mexico, vs. Clever Sison, Manila, featherweights, 10.

THURSDAY—At Boston, Garden, Mickey Walker, Rumson, N. J., vs. Lou Brouillard, Worcester, Mass., heavyweights, 10; at New Haven, Conn., Jimmy Leto, Tampa, Fla., vs. Harry Carlton, Jersey City, junior lightweights, 10; at Chicago, Mills Stadium, Sammy Slaughter, Terre Haute, vs. Georgie Nichols, Buffalo, light-heavyweights, and Tommy Paul, Buffalo, vs. Jackie Sharkey, Minneapolis, featherweights, each 10.

FRIDAY—At Hollywood, Calif., Wesley Ketchell, Portland, Oreg., vs. Tom Patrick, Los Angeles, heavyweights, 10; at Portland, Oreg., Ah Wing Lee, Portland, vs. Eddie Anderson, Chicago, lightweights, 10.

Joyce's Hit Decides.

A single by Charley Joyce, a reserve, in the fourteenth inning scored Charley Glasgow with the run that gave the St. Jerome's Midgets a 5-to-4 victory over the Clarendon Generals yesterday in Magruder Park.

Frank Rogers pitched for the winners until the eleventh, when he was relieved by Ray Fleshman. Glasgow and Fleshman led the winners at bat, each getting three hits.

The St. Jerome's boys have booked the Ballston Midgets for a double-header tomorrow in Magruder Park. Play will start at 11 a. m.

Jerome Nine Wins.

St. Jerome's unlimited tossers added another victim yesterday to their growing list, defeating Takoma A. C., 7 to 0, on the Riggs Road diamond, in a game halted by rain in the sixth inning.

Francis Peffer, former Hyattsville High School star, held Takoma to six hits and fanned six.

Donald McDonald, St. Jerome's right fielder, clouted a homer.

Jeromes.	AB	H	O	A	Takoma.	AB	H	O	A
Hurley,ss	3	0	1	0	T.Henley,ss	3	0	2	2
D'dson,1b	3	1	4	0	Gass,1b	3	1	6	0
McD'ld,rf	3	1	1	0	Kidwell,3b	2	1	0	1
W'dside,3b	3	2	0	0	S.Skin'r,cf	2	1	0	0
Moran,lf	3	1	0	0	Spencer,lf	2	0	0	0
McC'n,2b	3	1	2	0	Pope,2b	2	1	3	0
Keane,cf	2	1	0	0	Wheeler,rf	2	1	0	0
Troy,c	3	1	6	0	W.Pope,c	2	0	0	0
Peffer,p	3	1	0	3	r.Skinner,c	1	0	0	0
					Willey,p	2	0	2	2
					Ryag,rf	0	0	0	0
Totals	24	8	18	3	Totals	19	6	15	4

St. Jerome's .... 1 0 2 2 2—7
Takoma A. C. .... 0 0 0 0 0—0

Runs—Hurley, McDonald, Woodside, Moran, Keane, Troy, Donaldson. Errors—Kidwell, Skinner, T. Henley. Two-base hit—Troy. Home run—McDonald. Stolen bases—Hurley, Donaldson, Woodside, Troy (2). Left on bases—St. Jerome's, 3; Takoma, 7. First base on balls—Off Pfeffer, 1; off Willey, 2. Hit by pitched ball—By Pfeffer (Kidwell), by Willey (Keane). Struck out—By Pfeffer, 6; by Willey, 3.

Cards Down Ballston.

Colesville.	AB	H	O	A	Ballston.	AB	H	O	A
L'childer,lf	4	0	1	0	Hillieary,2b	3	1	2	1
Collins,2b	2	0	0	0	Mattre,rf	3	0	1	0
Miller,rf	2	0	0	0	Clark,3b	3	0	2	1
Hobbs,ss	3	1	1	0	Goldith,lf	3	0	1	0
W.Clssel,cf	3	0	1	0	S.West,ss	3	0	1	1
A'erson,3b	2	0	0	0	P'nyfield,cf	2	0	1	0
Gibson,2b	2	1	1	0	R.West,2b	2	0	2	0
P.Clssel,c	3	1	9	0	Via,c	2	0	9	0
Helm,p	3	0	0	0	Lacey,p	3	0	0	0
Totals	22	3	18	6	Totals	21	2	18	0

Colesville .... 0 1 0 1 0 0—2
Ballston .... 0 0 0 0 0 0—0

Runs—Gibson, Hobbs. Errors—Mattre, Miller, P. Cissel. Stolen bases—Via, Gibson. Left on bases—Colesville, 9; Ballston, 8. Hit by pitched ball—By Heim (Miller, Lacey). Struck out—By Heim, 6; by Lacey, 9. Balk—Lacey.

Braves and Reds Divide, 1-0 and 3-0

Brandt Gives Four Hits to Take First and Benton Grants 3 in 2d.

Boston, July 2 (A.P.).—The Braves and Reds took turns shutting out each other today to divide a double-header marked by brilliant pitching. The Tribe took the opener, 1 to 0, while the Redlegs won, 3 to 0, in the second game.

Lefty Ed Brandt hooked up in a pitching duel with Paul Derringer in the first game, the southpaw holding the Reds to four bingles, while the Braves were making five off Derringer.

Larry Benton was complete master of his former teammates in the second game and scored the first run, which proved enough to win. Berger connected for two of the three hits off the veteran who never was in danger.

FIRST GAME.

Cinci'nati.	AB	H	O	A	Boston.	AB	H	O	A
Adams,3b	4	1	0	2	U'banski,ss	4	2	2	3
G'tham,2b	3	0	1	5	Jordan,1b	4	0	11	0
Hafey,c	3	0	2	0	Berger,cf	4	2	0	0
B'omley,1b	3	0	9	1	Moore,rf	3	0	5	0
R'etiger,lf	4	2	1	0	Whitney,2b	3	0	1	4
Rice,rf	3	0	5	0	Lee,lf	2	1	1	0
Hemsley,c	3	0	3	1	Spohrer,c	3	0	5	1
Bluege,ss	2	0	0	0	G'elman,3b	2	0	2	0
*Lombardi	1	0	0	0	Brandt,p	3	0	0	2
M'rissey,ss	0	0	0	1					
D'rringer,p	3	0	0	1					
Totals	30	4	24	9	Totals	27	5	27	10

*Batted for Bluege in seventh.
Cincinnati .... 0 0 0 0 0 0 0 0 0—0
Boston .... 0 0 1 0 0 0 0 0 x—1

Run—Urbanski. Error—Roettger. Run batted in—Berger. Two-base hits—Adams, Urbanski (2), Berger. Stolen bases—Bottomley. Sacrifices—Rice, Lee. Left on bases—Cincinnati, 7; Boston, 5. First base on balls—Off Derringer, 2; off Brandt, 3. Struck out—By Derringer, 3; by Brandt, 4. Umpires—McGrew, Magerkurth, Quigley. Time of game—1 hour 43 minutes.

SECOND GAME.

Cincin.	AB	H	O	A	Boston.	AB	H	O	A
J.Moore,lf	5	1	1	0	Urbanski,ss	4	0	0	2
G'tham,2b	5	2	3	2	Jordan,1b	4	1	9	2
Hafey,cf	5	2	2	0	Berger,cf	4	2	2	0
Bot'ley,1b	5	0	10	1	R.Moore,rf	4	0	2	0
Rice,rf	1	0	0	0	Whitney,2b	3	0	2	6
Roettger,rf	4	2	4	0	Lee,lf	3	0	4	0
High,3b	2	1	0	0	Spohrer,c	3	0	4	0
Adams,3b	1	0	1	2	Gysel'n,3b	3	0	5	1
Lombardi,c	3	1	3	0	Mangum,p	1	0	0	0
Bluege,ss	2	0	2	0	F'khouse,p	2	0	1	1
*Lucas	1	1	0	0					
†Smith	0	0	0	0					
Moris'y,ss	2	0	1	1					
Benton,p	3	1	1	1					
Totals	37	11	27	9	Totals	31	3	27	13

*Batted for Bluege in sixth inning.
†Ran for Lucas in sixth inning.
Cincinnati .... 0 0 1 0 0 2 0 0 0—3
Boston .... 0 0 0 0 0 0 0 0 0—0

Runs—Roettger, High, Benton. Errors—Adams, Gyselman. Runs batted in—Lucas (2), Hafey. Two-base hits—Grantham, High, Jordan. Stolen bases—Grantham. Sacrifices—Benton. Double play—Urbanski to Whitney to Jordan. Left on bases—Cincinnati, 14; Boston, 4. First base on balls—Off Mangum, 3; off Frankhouse, 2. Struck out—By Benton, 2; by Mangum, 2; by Frankhouse, 2. Hits—Off Mangum, 8 in 5 innings, none out in sixth; off Frankhouse—3 in 4 innings. Losing pitcher—Mangum. Umpires—Magerkruth, McGrew, Quigley. Time of game—One hour and 38 minutes.

Uzcudun on Points.

Barcelona, Spain, July 2 (A.P.). Paulino Uzcudun, veteran Spanish heavyweight, outpointed Don McCorkindale, of South Africa, in a 10-round bout here last night.

First reports on the Uzcudun-McCorkindale fight received last night said Paulino had won on a knockout in the third round.

Results in Minors

SOUTHERN ASSOCIATION.

First game— R. H. E.
New Orleans .... 520 200 005—14 20 0
Knoxville .... 201 200 002— 7 14 1
Johnson and Autry; Rabb, Krider, Dollack, Head and Rea.

Second game— R. H. E.
New Orleans .... 000 000 0—0 5 1
Knoxville .... 000 002 x—2 8 1
Perrin and George; Hulvey and Head.

First game— R. H. E.
Nashville .... 002 101 102—8 16 0
Birmingham .... 501 000 100—7 9 1
Niggeling, Chaplin, Robinson and Baker. McAdams, Touchstone, Shoaf and Berres.

Second game— R. H. E.
Nashville .... 000 000 0—0 5 0
Birmingham .... 400 010 x—5 8 0
Brillheart, Chaplin and Baker; Hughes and Atwood.

First game— R. H. E.
Little Rock .... 110 000 001—3 8 2
Memphis .... 000 000 200—2 3 1
Nugent and Styles, Goebel; Kelley and Crouch.

Second game— R. H. E.
Little Rock .... 400 000 0—4 7 2
Memphis .... 201 000 0—3 6 1
Cantrell and Goebel, Styles; May, Davis and Krause.

Atlanta .... 010 003 210—7 16 1
Chattanooga .... 010 300 000—4 7 2
Kleinhans and Phillips; McColl, Hensiek and Bell.

INTERNATIONAL LEAGUE.

First game— R. H. E.
Toronto .... 010 012 000—4 13 4
Buffalo .... 306 400 31x—17 22 0
Brame, Marrow, E. Smith and Hevings; Lucas and Danning.

Second game— R. H. E.
Toronto .... 100 000 0—1 7 1
Buffalo .... 210 011 x—5 12 0
Goldstein and Hevings; Wilson and Crouse.

First game— R. H. E.
Montreal .... 200 001 100—4 10 0
Rochester .... 000 000 001—1 4 1
Orden and Tate; Blake and Florence.

Second game— R. H. E.
Montreal .... 000 000 2—2 3 0
Rochester .... 020 010 x—3 6 0
A. Smith, Dietrich and Grabowski; Kaufmann, L. Smith and Hinkle.

First game— R. H. E.
Albany .... 010 101 001—4 11 1
Newark .... 000 000 000—0 5 1
Fussell and Padden; Weaver, Murphy and Kies.

Second game— R. H. E.
Albany .... 010 020 0—3 6 0
Newark .... 000 000 2—2 5 2
Ragland, Merrell, Fussell and Phelps; Devens and Hargreaves.

First game— R. H. E.
Jersey City .... 200 400 222—12 20 2
Baltimore .... 510 031 23x—15 12 4
Pipgras, Meola, Hanlin and Renso; Mattingly, Cunningham, Smythe and Sprinz.

Second game, rain.

AMERICAN ASSOCIATION.

Minneapolis .... 002 010 000—3 8 3
St. Paul .... 000 171 00x—9 9 0
Hilcher, Tauscher and Henline, Glenn; Thomas and Fenner.

First game— R. H. E.
Columbus .... 212 101 010—8 14 3
Louisville .... 101 001 000—3 8 3
Lee and Delancey; McKain, Jonnard and Erickson, Thompson.

Second game— R. H. E.
Columbus .... 000 001 320—6 10 1
Louisville .... 000 001 000—1 9 3
Teachout and Delancey; Weinert, Bass, McKain, Jonnard and Thompson.

Milwaukee .... 000 000 000—0 3 0
Kansas City .... 120 010 02x—6 14 0
Pressnell, Hillin and Bengough; Mails and Brenzel.

First game— R. H. E.
Toledo .... 202 000 030—7 10 0
Indianapolis .... 200 100 000—3 10 1
Pearson and Reiber; Tising, Bolen, Turner and Riddle.

Second game postponed, 6 o'clock law.

PACIFIC COAST LEAGUE.

First game— R. H. E.
Sacramento .... 201 110 002—7 12 1
Seattle .... 020 001 020—5 9 1
Vinci and Wirts; Radonits, Sewell and Bradbury.

Second game— R. H. E.
Sacramento .... 500 000 1—6 11 1
Seattle .... 100 000 1—2 6 0
Flynn and Woodall; Page, Caster and Bradbury.

First game— R. H. E.
San Francisco .... 100 000 000—1 6 2
Los Angeles .... 300 000 20x—5 9 2
Stine and McIsaac, Bottarini; Thomas and McMullen.

Second game— R. H. E.
San Francisco .... 100 041 0—6 14 0
Los Angeles .... 101 100 0—3 6 1
Zinn and McIsaac; Ballou, Nelson and Cronin.

First game— R. H. E.
Hollywood .... 104 000 101—7 16 0
Missions .... 000 003 012—6 10 2
Page, Weisel and Tobin, Bassler; Cole, Fitzpatrick and Hofmann.

Second game— R. H. E.
Hollywood .... 010 200 0—3 8 0
Missions .... 000 000 1—1 3 3
Shellenback and Bassler; Johnson and Fitzpatrick.

First game— R. H. E.
Oakland .... 240 302 000—11 13 2
Portland .... 001 122 000—6 14 1
Salonisen and Raimondi; Kallio, Walters, Fitzke and McKay.

Second game— R. H. E.
Oakland .... 000 505 104—15 20 0
Portland .... 003 000 103—7 9 4
Ludolph and Veltman; Bowman, Walters, Wilson and Palmisano.

TEXAS LEAGUE.

Houston, 3; San Antonio, 1.

NEW YORK-PENN LEAGUE.

Harrisburg, 1; York, 1 (6 innings; rain.)
Binghamton, 5; Reading, 4. (Second game; rain.)
Williamsport at Scranton (rain).
Wilkes-Barre at Elmira (rain).

Women's Net Play Halted By Rain

Choices Advance Before Weather Interferes in D. C. Title Play.

ALTHOUGH rain muscled in on the proceedings when the program was little more than half over, women tennis players succeeded in disposing of ten of the first-round matches in the annual District of Columbia championship tourney yesterday at the Columbia Country Club. Rain interrupted the last six matches, and they will be continued today.

Seeded players brushed aside their opponents in easy fashion, a good omen for a brilliant conclusion of the tourney, but rather discouraging for the lesser lights.

Seeded Players Win.

Louise Hofmeister, defending champion from Chicago, eliminated Doris Perry in love sets, while Reba Kirson, of Baltimore, seeded No. 2, disposed of Bobsy Turner with the loss of only one game. The winners were at the top of their game and from the initial serves until the final points had been tallied the issues were never in doubt.

Ruth Martinez, the District's outstanding contender for the title, swept through two love sets, eliminating Frankie Wilmer.

FIRST ROUND.

Reba Kirson defeated Bobsy Turner, 6—0, 6—1; Ruth Martinez defeated Frankie Wilmer, 6—0, 6—0; Marian Crozier defaulted to Ruth Elliott; Marian Butler defeated Florence Joyce, 6—4, 6—2; Edith McKelvey defeated Margaret Talbert, 6—1, 6—1; Louis Hofmeister defeated Doris Perry, 6—0, 6—0; Janet Wright defeated Beatrice Churchman, 8—6, 6—1; Libby Pearson defeated Katherine O'Steer, 6—0, 6—0; Charlotte Darling defeated Margaret Graham, 6—1, 6—1; Betty Whitfield defeated Peggy Chester, 6—3, 6—2; Frances Walker defeated Mrs. E. E. Smith by default; Ruth Colloday defeated Betty Kronman, 6—3, 3—6, 7—5; Dorette Miller defeated Marian Pritchard, 6—1, 6—2; Kay Johnson, defeated Louise Stambaugh, 6—0, 6—4.

TODAY'S SCHEDULE.

First round, 10:30 a. m.—Eleanor Donahue vs. Peggy Keyser, Betty Cochran vs. Ruth White. Second round, 10:30 a. m.—Reba Kirson vs. Libby Pearson; Dorette Miller vs. Kay Johnson. 11 a. m.—Charlotte Darling vs. winner of Cochran-White match; Ruth Martinez vs. Ruth Elliott. 2 p. m.—Frances Walker vs. Ruth Colladay. 3 p. m.—Louise Hofmeister vs. Janet Wright; Marian Butler vs. Edith McKelvay; Betty Whitfield vs. winner of Donahue-Keyser match.

DOUBLES.

First round, 3:30 p. m.—Pearson and Churchman vs. Colladay and Graham. 4 p. m.—Hofmeister and Butler vs. Talbert and O'Steer. 5 p. m.—Phillpitt and Ryan vs. Cochran and Pritchard; Thompson and Ford vs. Elliott and Ryan. 5:30 o'clock—Turney and Miller vs. Ferry and Wright.

British Open Play Under Way Today

Continued from Page 11.

ing start of play, have been innocent, but interested bystanders in all golfing politics.

Tonight Gene Sarazen, defending champion, and Henry Cotton, crack English professional, ruled joint favorites for the crown with Walter Hagen, four times winner of the crown, and Johnny Farrell, who has impressed the experts with his fine practice play, a step or two behind.

Others in U. S. Group.

Bolstering the American threat were Olin Dutra, Paul Runyan, Bill Burke, Ed Dudley, Denny Shute, Craig Wood, Horton Smith and Leo Diegel, who with Hagen and Sarazen, formed the Ryder Cup squad, which lost a close series to the British a week ago; Joe Kirkwood, the trickshot artist and Joe Ezar, of Waco, Tex., who with Farrell comprise the "free lance" professional brigade, and four amateurs—George Dunlap of New York, who reached the semifinals of the recent British amateur; Joshua Crane, Brookline, Mass., veteran, and the Sweeny brothers, Charles and Robert, who live in England.

Canada has nominated C. Ross Somerville, of London, Ont., United States amateur champion; Jack Nash, who, like Somerville, is a member of the London (Ont.) Hunt Club, and Don Anderson, amateur from St. Thomas, Ont.

The field of 287 entrants begins play tomorrow with the first 18 holes of the qualifying round. After another 18 holes Tuesday, the low 100 and ties will begin play in the championship proper, starting with an 18-hole round Wednesday. Eighteen more will be played Thursday, after which the low 60 and ties will play the final 36 holes Friday. Only the Wednesday, Thursday and Friday scores figure in the championship.

Because of the heavy entry list, half the field will play tomorrow over the "old" or championship course, the other half traveling the "new" layout. For the second 18 of the qualifying round the order will be reversed. All four rounds of the championship proper will be played over the "old" course.

PHOENIX TAKES ANOTHER.

Phoenix A. C. defeated the Leonardtown Athletic Club by a score of 7-6 yesterday. Weatherby led the District team's attack, getting four hits.

PHILCO Batteries
$3.95 up
with your old battery
"Best in the World"
L. S. JULLIEN, Inc.
1443 P St. N.W. North 8076

NAPOLEON ? ?

The Post's Consensus at Arlington Park

The following consensus has been compiled by The Post from the selections of the leading handicappers of the turf. The figures show how the selections were rated.

Consensus of Leading Handicappers

First race	Second race	Third race	Fourth race	Fifth race	Sixth race	Seventh race	Eighth race
Sp'lt Beauty (31)	Song Hit (21)	Trey (21)	Old Depot (28)	Hernando (24)	Trace Call (27)	Islam (13)	Eskimo (27)
Dawn Child (15)	Timorous (14)	Don Manuel(15)	Poolhardy (10)	Damascene (15)	Mr. Joe (23)	G'd Prince (11)	La Salle (14)
Brakantine(12)	Morsun (13)	Essie Wes. (13)	Rolling Sea (8)	Dusky Devil (14)	Pompoleon (16)	Old Judge (10)	P'tmanteu (13)

Bennings, Washington Post

First race	Second race	Third race	Fourth race	Fifth race	Sixth race	Seventh race	Eighth race
Spoilt Beauty	Morsun	Border King	Anita Ormont	Damascene	Trace Call	Sandwrack	Eskimo
Dawn Child	Song Hit	Essie Wessie	Old Depot	Rock Point	Mr. Joe	Annimessic	La Salle
Brakantine	Uncle Henry	Brown Toney	Essare	Hernando	Pompoleon	Grand Prince	Portmanteau

Louisville Times, Associated Press

First race	Second race	Third race	Fourth race	Fifth race	Sixth race	Seventh race	Eighth race
Barkantine	Double Heart	Skunner	Old Depot	Dusky Devil	Trace Call	Foxiana	Eskimo
Pretful	Morsun	Trey	Poolhardy	Hernando	Mr. Joe	Sandwrack	Portmanteau
Hindu Queen	Uncle Henry	Brown Toney	Treme	Damascene	Pompoleon	Crimean Lad	Longus

LEADING DOR-A NINE TAKES FIFTH STRAIGHT UNLIMITED GAME

Heights Team Nosed Out, 3 to 2

Winners Rally in Ninth to Turn Defeat Into Surprise Victory.

Stantons Remain in Race by Walloping Federal Nine by 11 to 0.

ONLY two games were played in the unlimited division of the Capital City League yesterday, but one of them culminated in victory for the leading Dor-A nine, its fifth consecutive win of the campaign. Congress Heights was the loser by a rally in the ninth inning that produced all of Dor-A's three runs and its 3-2 margin of victory. The Stantons continued close on the heels of the leaders by walloping the Federals for an 11-0 victory.

Although Arlie Long gave up only four hits, Congress Heights entered the final frame on the long end of a 2-0 score and apparently with the situation well in hand. But the gallant suburbanites were not to be denied. They fought back with all the skill and determination of real champions to stave off defeat.

Hamel Starts Rally.

Hamel opened the ninth with his second hit of the fray, a clean single to left field, and Dor-A hopes soared only to drop again when Keyser flied out to V. Wahler in right field, and Long followed suit, with Sweeney taking the hit in center field.

Shorty Chumbris revived the waning courage of his mates by beating out a bunt, Hamel going to third on the play, and scoring a moment later when Bryant singled to center. With Chumbris perched on third and Bryant temporarily pulled up at second, Bartoo came through with the game-winning hit, a sharp blow to center field.

Long was another Walter Johnson as he fired the ball past the Congress Heights batters in the last half of the ninth. He retired the side in order, preserving Dor-A's clean slate and strengthening its grip on first place.

Stantons Busy at Bat.

The Stantons simply leveled their heavy artillery at the tottering Federal defense and blared away with a fancy assortment of base hits that soon had the opposition on the run. Every member of the winning team, with the exception of Eddie Fitzpatrick, got at least one hit. "Fitz" simply was too tired to run around the bases.

Willis Fisher and "Gook" Taylor led the attack. Ray Davidson silenced the Federals with a three-hit performance. His mates collected a total of fourteen off Elmer Wesley.

Dor-A.	AB	H	O	A	C. Hgts.	AB	H	O	A
A.Ch'ris,ss	3	1	0	1	Benner,3b.	3	1	0	2
Bryant,1b.	3	2	7	0	Clem'ts,2b	1	0	6	3
Bartoo,3b.	4	1	0	1	F.W'ler,ss.	2	0	0	2
Wyatt,rf.	4	0	1	0	V.W'ler,rf.	3	1	3	0
K.Nau,lf.	1	0	0	0	R.Porter,cf	2	1	1	0
B.Nau,2b.	3	1	2	2	Jo.Sul'n,1b	3	0	7	0
Hamel,cf.	3	2	2	0	Sweeney,lf.	3	0	3	0
Keyser,c.	3	1	9	2	Jn.Sul'n,c.	3	1	1	1
Long,p.	3	0	0	2	C.Wahler,p	2	0	0	0
					C.Porter,p.	1	0	0	0
Totals	27	8	21	8	Totals	23	4	21	8

Dor-A .... 0 0 0 0 0 0 3—3
Congress Heights .... 0 1 1 0 0 0 0—2

Game called at end of seventh inning because of rain.

Runs—A. Chumbris, Bryant, Hamel, R. Porter, Clements. Runs batted in—John Sullivan, V. Wahler, Bryant, Bartoo (2). Errors—Bryant, Joe Sullivan. Stolen bases—R. Porter. Sacrifices—Clements. Double plays—Clements to Joe Sullivan. Left on bases—Dor-A, 6; Heights, 5. First base on balls—Off Long, 4; off C. Wahler, 4. Hits—Off Wahler, 8 in 6 2-3 innings; off Porter, 0 in 1-3 inning. Struck out—By Long, 8; by Wahler, 1.

Stantons.	AB	H	O	A	Federals.	AB	H	O	A
Fitzp'ck,cf	4	0	2	0	Cattell,2b	2	1	0	0
Taylor,1b.	3	2	1	0	Sugrue,lf.	3	0	6	0
Fisher,ss.	2	1	0	0	W.W'ley,3b	2	0	1	2
L'bath,lf.	3	1	1	0	Carter,1b.	1	0	0	0
Wills,rf.	2	2	1	0	E.Rob'n,ss	2	0	3	2
Nau,2b.	3	1	1	0	B.Rob'n,c.	2	1	3	2
Raffo,c.	3	2	9	0	Ahern,cf.	2	0	1	3
Davidson,p	3	2	0	1	Bergling,rf	2	1	1	0
Lis'sky,3b	3	2	0	1	E.Wesley,p.	2	0	0	0
Totals	26	14	15	2	Totals	18	3	15	8

Stanton .... 1 4 1 0 5—11
Federals .... 0 0 0 0 0— 0

Runs—Fitzpatrick, Taylor, Fisher, Wills (3), Nau, Raffo, Davidson (2), Lisensky, 1. Errors—Carter, B. Robinson, Ahern, E. Wesley. Three-base hits—Taylor. Stolen base—Fisher. Left on bases—Stantons, 2; Federals, 5. First base on balls—Off Davidson, 1; off E. Wesley, 1. Hits—Off Davidson, 3 in 5 innings; off E. Wesley, 14 in 5 innings. Hit by pitched ball—by E. Wesley, 1; by Davidson, 1. Struck out—By E. Wesley, 2; by Davidson 7.

The Wilmer Reaches Hampton Club Basin

Hampton, Va., July 2 (A.P.).—Ploughing through a choppy sea before a stiff southeast wind, the Wilmer, owned by Dr. Cecil Bagley, commodore of the Chesapeake and Potomac section of the A. P. A., put into the Hampton Yacht Club anchorage basin this afternoon at 3:50 o'clock to take first honors in the Baltimore-Hampton cruiser race, the preregatta feature of the sixth annual Hampton Yacht Club regatta.

The Wilmer weathered a southeaster that forced 14 other participants in the race to put into Solomons Island until tomorrow. Dr. Bagley's trophy winner made the run from Smiths Point to Hampton Yacht Club in 5 hours and 11 minutes. A handsome trophy cup donated by the Hampton Yacht Club to the winner of the race sponsored by the Chesapeake and Potomac section of the American Power Boat Association, will be presented Dr. Bagley Tuesday.

Spengler Nine Scores.

Spengler Post won the first-half championship of the American Legion series by downing George Washington Post, 9-1, in a game played on the West Ellipse diamond yesterday. By its victory Spengler is assured of competing in the finals for the city championship. It has won the title for the last three years.

Stadium A. C. Wins.

Stadium.	AB	H	O	A	Wild Cats	AB	H	O	A
N.Miller,1b	4	1	11	2	Sp'lding,ss.	4	2	2	5
J'cobson,3b	4	2	2	3	B.F'rald,1b	4	1	10	0
Bee,ss.	4	0	2	4	Charles,2b.	4	0	2	4
J.Cohn,cf.	4	0	3	0	J.F'erald,c.	4	0	11	0
Doonan,lf.	4	0	2	0	Merlman,cf	4	1	2	0
E.Miller,2b	4	1	2	4	Veach,3b.	3	0	2	3
H.Cohen,rf	2	0	2	0	Goldberg,lf	3	0	1	0
Juliano,rf.	2	1	0	0	Sullivan,rf.	3	0	0	0
Sklar,c.	2	0	6	0	Panella,rf.	1	1	0	3
Hill,c.	1	0	0	0	Spigel,p.	4	1	0	0
Newman,p	3	0	0	3					
*Jeweler.	1	1	1	0	Totals	30	7	30	16
Totals	30	6	30	16					

*Batted for Hill.

Wild Cats .... 0 0 1 0 0 2 0 0 0 0—3
Stadium A. C. .... 0 0 0 0 0 1 2 0 0 1—4

Runs—Merlman, Goldberg, Spigel, Jacobson, Juliano, Jeweler, Doonan. Two-base hits—E. Miller, Spaulding, Merlman. Three-base hit—Jeweler. Double play—Spaulding to Charles to B. Fitzgerald.

Serves Golf Warning to Elders—By Abernathy

Ray Steele Out To Win Over Jim Londos

Mat Champion, Worn Out, Faces Test Thursday at Ball Park.

THE novelty of seeing Jimmy Londos working against, probably his most dreaded opponent, will be the magnet drawing 'em to the rassle classic at Griffith Stadium Thursday night.

In other words, many mat followers are sold on the idea that the gorgeous Greek's Thursday night opponent, Ray Steele, may upset Londos.

Having twice held Londos to draws—once in a two-hour standoff, and again gaining a fall apiece—Steele is considered particularly dangerous at this time.

Steele at Top Form.

Although Ray unquestionably is refreshed, following a long rest, Londos appears worn out following the grind of his championship defense. Whereas, George Zaharias banged Jim around virtually as he pleased here recently, Steele flashed phenomenal form last week, absorbing all the man-size jolts delivered him by Gino Garibaldi, and coming back strong to win decisively.

In the semifinal, Rudy Dusek stacks up against another grand worker in Abe Coleman in an act that promises much.

Pat O'Shocker vs. Gino Garibaldi, Floyd Marshall faces Cliff Olsen and Hans Steinke meets Ivan Vakturoff in preliminaries.

Turner's Hotel Annapolis office handles the ticket sale.

Celtics Lose 1st Game, Bowing to Ballston, 4-3

Special to The Washington Post.

Alexandria, Va., July 2.—St. Mary's Celtics suffered their first defeat of the season here this afternoon, bowing to the Ballston A. C., 4 to 3, in a game halted by rain in the sixth inning. The winners scored twice in the first inning and as many more in the fourth: The Celtics tallied all of their runs in the second frame.

Ballston.	AB	H	O	A	Celtics.	AB	H	O	A
Chase,rf.	3	1	0	0	Dreifus,1b.	3	1	7	1
M'Q'inn,2b	3	0	0	2	Brenner,ss	0	0	1	2
King,cf.	3	1	0	0	H'milton,rf	3	0	1	0
Biggs,lf.	2	1	1	0	B.Z'rman,lf	3	1	0	0
A.Via,ss.	3	1	2	1	Cabell,cf.	3	0	0	1
R'berger,c	2	1	5	0	L'ngford,2b	3	1	1	3
Spitzer,3b.	3	0	0	1	Kidwell,c.	3	0	8	0
Ball,1b.	3	0	9	2	G.Z'man,3b	3	0	0	0
Hull,p.	2	1	1	2	M'Mi'men,p	2	0	0	2
Totals	24	6	18	8	Totals	23	3	18	9

Ballston A. C. .... 2 0 0 2 0 0—4
St. Mary's Celtics .... 0 3 0 0 0 0—3

Runs—McQuinn, King, Rosenberger, Spitzer, Cabell, Langford, Kidwell. Errors—G. Zimmerman, Brenner, A. Via. Two-base hits—Biggs, B. Zimmerman. Stolen bases—Driefus, Hamilton, Kidwell. Left on bases—Ballston, 5; St. Mary's Celtics, 6. First base on balls—Off Hull, 3; off McMinamen, 3. Hit by pitched ball—By Hull (McMinamen). Struck out—By Hull, 5; by McMinamen, 6. Wild pitch—Hull.

Gichner Red Sox Beat Front Royal Nine, 3-0

Front Royal, Va., July 2.—The Gichner Red Sox, of Washington, D. C., shut out the Front Royal All Stars here this afternoon, 3 to 0. Lefty Brown held the locals to four hits, scattered over as many innings. The Sox got nine hits off Weaver, but were able to score in only two innings, the second and fifth. Sahn and Bowie, with two hits each, were the only batters to get more than one hit. Double plays by the rival infields killed several scoring chances. The All Stars face the French A. C., of Washington, here tomorrow:

The box score:

Red Sox.	AB	H	O	A	All-Stars.	AB	H	O	A
Bowie,1b.	5	2	9	0	Ly.McF'l,3b	4	1	0	1
Tribby,ss.	4	1	1	1	La.McF'l,2b	4	0	1	4
Clark,lf.	2	1	2	0	Casarotti,rf	3	1	1	0
Th'pson,cf	4	1	2	0	Goodwin,lf	4	1	3	0
Sahn,2b.	4	2	2	4	Jewett,cf.	3	0	0	0
Booker,3b.	4	1	2	2	Weaver,p.	4	0	0	3
Rob'son,rf	3	1	1	0	Downing,ss	3	0	1	3
Gichner,c.	4	0	8	1	Simpson,1b	3	0	11	0
Brown,p.	4	0	0	1	Eastham,1b	0	0	1	0
					Shirey,c.	3	1	9	0
Totals	34	9	27	9	Totals	31	4	27	11

Red Sox .... 0 1 0 0 2 0 0 0 0—3
All Stars .... 0 0 0 0 0 0 0 0 0—0

Runs—Bowie, Clark, Sahn. Errors—Tribby, Booker. Two-base hit—Sahn. Three-base hit—Clark. Sacrifice—Tribby. Stolen bases—Thompson, Booker. Double plays—Booker to Bowie; Downing to Lacy McFall to Simpson. Left on bases—Red Sox, 8; All Stars, 5. First base on balls—Off Brown, 2; off Weaver, 3. Struck out—By Brown, 8; by Weaver, 8.

St. Rita's Winner.

St. Rita's.	AB	H	O	A	Bluebirds.	AB	H	O	A
Lacy,lf.	4	1	1	0	E.P'verill,cf	4	0	4	0
Dolan,ss.	4	2	3	3	J'kins,rf,ss.	4	1	0	2
B'roughs,cf	4	1	1	0	Lyles,rf,ss.	4	2	1	0
K'nnedy,3b	5	0	0	1	Trice,2b,lf.	4	1	3	2
Mess,1b.	5	1	8	0	Dove,1b,2b.	4	1	8	1
Parsons,c.	5	2	10	1	D'bson,c,ss.	4	0	2	1
Mellon,rf.	3	0	1	0	Cooper,3b.	2	0	1	2
Jones,rf.	1	0	0	1	W.P'erill,rf	1	0	2	0
Beall,2b.	4	0	2	3	A.P'verill,rf	0	0	0	0
O'Brien,p.	3	1	1	0	Rowles,c.	1	0	6	0
					Belt,p.	3	0	0	0
Totals	38	8	27	9	Totals	31	5	27	8

St. Rita's .... 1 3 0 0 0 1 2 2 0—9
Franconia .... 0 0 0 0 0 0 0 0 0—0

Runs—Lacy (2), Dolan, Mess (2), Parsons, Mellon, Jones, O'Brien. Errors—Beall, Jenkins, Trice, Cooper. Two-base hits—Dulan, Lacy, O'Brien. First base on balls—Off O'Brien, 3; off Belt, 1. Hit by pitched ball—By Belt (Dolan, Lacy, O'Brien. Struck out—By O'Brien, 10; by Belt, 5.

Morgan Released By Cleveland Club

Sent to New Orleans Team; Craghead Is Traded for Pearson.

Cleveland, July 2 (A.P.).—Eddie Morgan, relief first baseman for the Cleveland Indians, was released outright today to the New Orleans club, of the Southern Association, and Pitcher Howard Craghead was sent to Toledo, of the American Association, in return for Monte Pearson.

Morgan was acquired by the Indians in 1928 from New Orleans and converted from an outfielder into a first baseman. In 1930 he blasted out 26 home runs and the following year he was third in the batting roster of the American League with a mark of .351.

This year he slumped badly and Harley Boss supplanted him as a regular.

Double Bill Split On No Hit, 1 Hit

Colmar Manor Loses First by 11 to 0; Wins Second From Wreco, 2 to 1.

Colmar Manor divided a doubleheader with the Washington Railway & Electric Co. nine yesterday, losing the first game, 11 to 0, when Pitcher Varnell set them down without getting a hit, while his mates were slugging Whitt and Wessbury for 21 safeties.

Higgs twirled for Colmar Manor in the nightcap and almost succeeded in erasing the blot on the name of his team by holding Wreco to one-hit, winning by a 2 to 1 margin. The second game was called in the sixth inning.

FIRST GAME.

Colmar.	AB	H	O	A	W.R.E.Co.	AB	H	O	A
VanPelt,ss	3	0	2	3	Doaley,c.	5	2	6	1
S'llivan,1b	3	0	10	0	Jenkins,2b.	5	3	1	3
Beach,rf.	4	0	2	0	Robey,ss.	5	3	1	5
W'b'g,cf,p	3	0	1	0	Keyser,3b.	3	2	2	2
Deck,c.	4	0	5	0	Wayson,1b.	5	3	12	0
Mayo,3b.	3	0	1	1	Varnell,p.	5	2	2	0
G'ertson,lf	3	0	2	0	Dean,lf.	4	1	2	0
Dove,2b.	2	0	1	3	Berger,rf.	5	2	1	0
Whitt,p.	2	0	3	3	Currin,cf.	6	3	0	0
Etter,cf.	1	0	0	0					
Totals	28	0	27	10	Totals	43	21	27	11

Colmar Manor .... 0 0 0 0 0 0 0 0 0— 0
Wreco .... 0 0 1 3 4 0 2 1 0—11

Runs—Doaley, Jenkins, Robey, Keyser (2), Wayson, Varnell, Dean (3), Berger. Errors—VanPelt. Two-base hits—Robey, Varnell. Three-base hit—Jenkins.

SECOND GAME.

Colmar.	AB	H	O	A	W.R.E.Co.	AB	H	O	A
Heyser,ss.	3	1	0	1	Doaley,c.	2	0	3	1
S'livan,1b	2	1	2	0	Jenkins,2b.	2	0	0	0
Beach,rf.	2	0	1	0	Varnell,3b.	2	0	0	3
W'sburg,cf	2	0	0	0	Wayson,1b.	2	0	6	1
Mostow,2b	2	0	0	1	Robey,ss.	2	1	0	3
France,c.	2	1	9	1	Keyser,p.	2	0	0	0
Mayo,3b.	2	0	1	1	Kirchner,rf	2	0	1	0
Etter,cf.	2	1	2	0	Ross,cf.	2	0	2	0
Higgs,p.	2	1	0	0	Ar'acott,lf.	2	0	3	0
Totals	19	5	15	4	Totals	18	1	15	8

Colmar Manor .... 0 1 0 1 0—2
Wreco .... 0 0 0 0 1—1

Runs—France (2), Robey. Two-base hits—France. Home run—Robey.

Mangin Is Among Four Left in Nassau Tennis

Glen Cove, N. Y., July 2 (A.P.).—Sidney B. Wood, of New York; Gregory S. Mangin, of Newark; Martin Buxby, of the University of Texas, and Manuel Alonso, former Spanish Davis Cup player, gained the semifinal round of the Nassau Club's Invitation Tennis Tournament today.

Wood eliminated Percy L. Kynaston, of Rockville Center, 4—6, 10—8, 6—0; Mangin put out Walter Martin, Toronto, 6—3, 3—6, 6—2; Buxby defeated Dr. Eugene McCauliff, of Yonkers, 4—6, 6—4, 6—3, and Alonso won from Frank Bowden, New York, 3—6, 6—2, 8—6.

C. & P. Nine Beaten By Quantico Indians

Special to The Washington Post.

Quantico, Va., July 2.—The Quantico Indian baseball players had on their war paint, feathers and all the trimmings here today and walloped the C. & P. tossers, of Washington, 15 to 8.

The Indians made several errors that allowed most of the visitors' runs. The home boys collected three home runs, three triples and several doubles, while the visitors could do little with the offerings of Couch and Brown for the home team. The Indians play two games with Warsaw, at Warsaw, July 4.

WASHINGTON A. C. WINS.

With Dodson holding the opposition to three hits, the Washington A. C. experienced little difficulty in chalking up a 13-3 victory over the Stansburys yesterday.

ALL-STARS TIED.

Hiser's All-Stars tied Rockville at 5-5 in a game halted by rain yesterday. George Brandt held Rockville scoreless after it had scored all of its runs off Heany.

Goodacre Loses To Clarendon In Upset, 6-4

Georgia Avenue Shuts Out Rinaldi as Minoux Gives but One Hit.

CLARENDON JUNIORS inaugurated the second half campaign of the Capital City League race in typical Fourth of July fashion yesterday, setting off the fireworks under Goodacre's to win a 6-4 decision. The victory stunned followers of the league who had expected the winners of the first half race to win handily over their opponents. Georgia Avenue Business Men shut out Rinaldi Coal Co., 5-0, in the only other game played.

Goodacre's was unable to fathom the offerings of Claude Cowan, former Central High School twirler, and Brooks, who served them up for the Virginians, and was held to seven safeties. Clarendon, however, took great delight in hammering Cecil Hale for 14 bingles. Wilson and Copland led the winning attack while Bryant and Cullen were best for the losers.

Gives Only One Hit.

Minoux's clever hurling, coupled with some timely slugging by Carlton Giovanetti, helped the Business Men to their win over Rinaldi. Although it was Minoux's first start on the mound this season he held the opposition to one hit, while his mates pounded McDonald for eight.

Rinaldi.	AB	H	O	A	Ga. Ave.	AB	H	O	A
Sisler,3b.	2	0	1	1	Giav'etti,2b	3	2	1	1
Corroda,c.	3	0	2	2	Corcoran,ss	2	1	0	0
Turner,cf.	2	0	0	0	Chacon's,cf	2	1	1	0
Hodgson,lf	2	0	1	0	Dunigan,c.	3	1	4	1
McD'ld,p.	2	0	0	1	Talburtt,lf	3	1	1	0
Drain,2b.	2	0	2	3	Gregorio,3b	3	0	3	3
Neri,1b.	2	1	10	0	Mullick,1b	3	1	8	0
Williams,ss	1	0	1	3	Fradin,rf.	2	0	0	0
Rinaldi,rf.	2	0	1	0	Minoux,p.	3	1	0	2
Totals	18	1	18	10	Totals	24	8	18	7

Rinaldi Coal .... 0 0 0 0 0 0—0
Georgia Ave. Business Men 0 0 0 2 3 0—5

Runs—Giovannetti, Corcoran (2), Dunigan, Minoux. Errors—Dunigan. Two-base hits—Giovannetti, Talburtt. Sacrifices—Williams, Chaconas. Left on bases—Rinaldi Coal, 2; Georgia Avenue, 4. First base on balls—Off Minoux, 1; off McDonald, 2. Struck out—By Minoux, 6; by McDonald 2.

Clarendon	AB	H	O	A	Goodacres.	AB	H	O	A
Tolford,ss.	5	1	1	4	Bryant,3b.	2	2	0	2
Darr,2b.	5	1	1	0	Cullen,c.	3	2	2	2
Schwab,cf.	4	1	4	0	Cuzzo,ss.	4	1	4	2
Wynne,c.	4	1	4	0	Garner,lf.	4	0	3	0
Wilson,lf.	4	3	3	0	B'naham,2b	4	0	1	1
Loveless,rf	4	1	3	0	Frye,cf.	3	0	4	0
Copland,3b	4	3	1	1	Hale,p.	4	1	0	4
Clark,1b.	4	2	6	0	Harris,1b.	3	1	7	0
Cowan,p.	2	0	0	1	P.Hill,rf.	3	0	3	0
Brooks,p.	1	1	1	0					
Totals	37	14	24	6	Totals	30	7	24	11

Clarendon .... 2 0 0 1 2 0 0 1—6
Goodacres .... 1 0 0 0 2 0 1 0—4

Runs—Darr (2), Schwab, Wynne, Wilson, Copland, Bryant (3), Harris. Errors—Clarendon (2), Goodacres (3). Two-base hits—Tolford, Schwab, Cuzzo. Three base hit—Cullens. Home run—Bryant. Stolen base—Wilson. Sacrifices—Copland, Clark, Cullens. Double play—Hale to Cullens to Bryant. Left on bases—Clarendon, 6; Goodacre's, 3. First base on balls—Off Cowan, 2; off Brooks, 1; off Hale, 1. Hits—Off Cowan, 7 in 6 1-3 innings; off Brooks, 0 in 1 1-3 innings; off Hale, 14 in 8 innings. Struck out—By Cowan, 1. Wild pitch—Hale. Balk—Cowan. Winning pitcher—Cowan.

Boston Sox Acquire Walters From Coast

Boston, July 2 (A.P.).—Red Sox officials announced today that the club had purchased William ("Buck") Walters, formerly of the Braves, from the Mission Club, of the Pacific Coast League.

Walters, an infielder, batted for .367 in 82 games this season on the Coast and he made 14 homers and 23 doubles. He is 23.

Eastern A. C., Maids in Tie For Lead

Defeat Montrose and Potomac Fish With Late Rallies.

STANDINGS.

	W.	L.	Pct.
Eastern A. C.	3	1	.750
Washington Maid	3	1	.750
Savoy A. C.	2	1	.667
Montrose A. C.	2	2	.500
Potomac Fish Co.	2	3	.400
Corbett A. C.	1	5	.167

RALLIES in the latter stages of their games enabled the Washington Maid and Eastern A. C. teams to win yesterday in the midget division of the Capital City League and tie for the league lead. A three-run uprising in the tenth frame gave the Maids a 6-3 decision over Potomac Fish Co., while the Easterners rallied to score five runs in the eighth inning and win, 7-4, over the Montrose A. C. Corbett tossers succumbed to the Savoy A. C., 8-5, in the third game played when the latter tallied seven runs in the final inning.

Montrose's defeat knocked it out of a triple tie for the lead. Burke's home run and Minkoff's hitting in the pinches featured the Eastern triumph. Coakley's splendid pitching accounted for Washington Maids' win. He granted nine hits but was miserly with safeties with men on base. Dawson, Pistolas and Chumas played important roles in the game-winning assault on Gray in the extra inning.

Bad Fielding Costly.

Erlich, Baker and Bailey led the Savoy attack, while Taylor and Kidwell were best for Corbett. Wobbly fielding in the fatal ninth inning cost the Lincoln Park aggregation the game.

Savoy.	AB	H	O	A	Corbett.	AB	H	O	A
F'nandez,c.	3	0	9	1	Carol,3b.	4	0	1	2
M'Hale,cf.	4	0	1	0	M'Gin'is,2b	4	1	1	1
Bailey,1b.	5	3	6	1	Kidwell,ss.	4	2	0	3
Silv'stein,lf	5	1	5	0	DeG'ge,p,1b	4	1	7	0
L'erman,3b	4	2	2	3	Taylor,lf.	3	2	2	0
Granoly,2b	4	2	2	1	Jacobs,c.	4	1	9	0
Lynard,rf.	4	0	0	0	Adams,cf.	4	1	5	0
Eudell,rf.	1	1	1	0	C'ongias,1b	4	0	0	0
Erlich,ss.	5	3	1	3	Handley,rf.	1	0	1	0
Baker,p.	3	2	0	0	Morrel,rf.	2	1	0	0
					Casper,rf.	2	0	1	0
Totals	38	14	27	9	Brown,2b.	0	0	0	1
					Totals	36	9	27	7

Savoy A. C. .... 0 0 0 1 0 0 0 0 7—8
Corbett A. C. .... 0 0 1 0 0 1 0 2 1—5

Runs—Fernandez, McHale, Bailey (2), Silverstein, Linderman, Eudell, Baker, McGinnis, Kidwell, De Giorgi. Errors—Linderman (2), Fernandez, Carol, De Giorgi, Kidwell. Two-base hits—Bailey, Linderman, Eudell, Kidwell, Taylor. Stolen bases—Granoly (2). Double play—Erlich to Granoly. First base on balls—Off De Giorgi, 7; off Baker, 1.

Eastern.	AB	H	O	A	Montrose.	AB	H	O	A
Cohill,ss.	4	1	2	1	Hol'an,ss.	2	1	1	2
Glaze,2b.	5	2	3	3	Singer,lf.	4	1	1	0
C.D.G'n,c.	4	2	7	1	Ed'tons,c.	4	1	6	2
R.D.G'n,p.	4	2	0	2	Love,3b.	4	2	0	3
Stange,cf.	4	1	2	0	Fisher,rf.	4	2	1	0
Burke,3b.	4	1	0	3	Raft'y,cf.	3	0	1	0
Minkoff,1b	4	3	11	1	Mostfied,2b	4	1	2	2
Mast'co,rf	2	1	0	2	Hill,1b.	3	0	12	2
Barnes,cf.	3	1	0	0	Stok'ge,p.	4	0	0	2
Totals	34	14	24	13	Totals	32	8	24	12

Eastern A. C. .... 0 1 0 0 1 0 0 5—7
Montrose A. C. .... 2 0 2 0 0 0 0 0—4

Runs—Glaze, Mastarocco, Cohill, R. Di Giulian, Burke, Rainer, Stange, Holloran (2), Singer, Love. Errors—Barnes, Cohill, Minkoff (2). Two-base hits—C. Di Giulian, Barnes, Singer, Edmonds, Glaze. Home run—Burke. Stolen bases—Glaze, R. Di Giulian, Murphy, Fisher. Left on bases—Eastern A. C., 10; Montrose A. C., 5. First base on balls—Off R. Di Giulian, 4; off Stakalage, 7.

W. Maid.	AB	H	O	A	P.Fish Co.	AB	H	O	A
Chumas,rf.	4	1	0	0	Hahn,ss.	5	1	2	3
Dolliante,c.	4	0	5	1	Kline,2b.	5	1	2	3
Lewis,cf.	4	0	3	0	Raym'd,lf.	5	1	2	0
Ken'dy,3b.	5	1	0	4	Brot'n,1b.	5	1	11	0
Dawson,2b	2	2	2	1	Ascosi,2b.	4	2	3	1
Mallus,2b.	3	0	2	3	Gordon,cf.	4	1	1	0
Sintetos,lf	4	0	3	0	Stamates,rf	4	2	3	0
Pistolas,1b	4	1	14	0	Wise,c.	4	0	5	0
Merch't,ss	4	1	1	4	Gray,p.	4	0	1	1
Coakley,p.	4	1	0	3					
Totals	38	7	30	16	Totals	40	9	30	8

Washington Maid. 0 0 0 0 1 0 2 0 0 3—6
Potomac Fish Co. 0 0 0 3 0 0 0 0 0 0—3

Runs—Cumas, Doliante, Dawson, Pistolas, Coakley (2), Brotman, Ascosi, Gordon. Errors—Hahn, Ascosi, Mallus (2), Merchant. Two-base hits—Merchant, Coakley, Ascosi, Dawson (2). Sacrifice—Lewis. Double play—Hahn to Ascosi to Brotman. First base on balls—Off Gray, 3. Struck out—By Coakley, 6; by Gray, 3.

Mitchell-Mangan Halted by Rain

Match Delayed in Second Set; Pair Will Resume Play Tomorrow.

Dooley Mitchell, City of Washington tennis champion, won the opening set from Tom Mangan by 6—3, and was leading by 2—1 going in the third set when rain checked their efforts yesterday at Army and Navy Country Club in the finals of the District of Columbia tennis championship.

Mitchell won the first two games of the initial set, and Mangan retaliated to capture the next two, but Mitchell finished with a burst of scoring power to run out the next two games.

They will resume play at 11 a. m. tomorrow.

In the doubles matches tomorrow Hunt and McLean will face Mitchell and Gwynn King. The winner of this match will engage Shore and Latona. Mangan and Gravem will battle Seidel and Hermann.

Post Mortems . . .

Clarence Charest is not the only one-armed tennis player who has won tennis honors here . . . several years ago Al Howard held the District title and, strange as it seems, Charest, living in Baltimore at the time, held the Monumental City crown . . . in Cincinnati yesterday, another one-armed racqueter was heard from . . . Joe O'Brien, who ran on the Fort Thomas (Ky.) championship relay team, retained his State boys' scholastic championship . . . Carey Wright has challenged Ray Bowen for a fight for the District welterweight crown . . . if the defi is accepted, the boys likely will battle at Twin City . . . if the size of feet means anything, several of Temple University's gridmen are slated to join the police force when they graduate . . . nine members on the squad wear No. 12s, two sport a 13 and another a 14 . . . the lure of the diamond is too strong for Ray Caldwell to resist and so the veteran pitcher has signed with the Charlotte club . . . he made his professional debut away back in 1910 . . . Everett Marshall, who wrestles here occasionally, was disqualified in a match against Dick Shikat in Philadelphia recently because he used the flying tackle . . . if this form of rassling were banned at Griffith Stadium there wouldn't be any weekly shows.

Gov. Lehman, of New York, is a motorist fan . . . he has donated a trophy for the championship outboard event next Saturday and Sunday at Lake Seneca . . . half a game lead is better than no lead at all . . . so say the Nats and their followers . . . and maybe they won't pack 'em at Yankee Stadium tomorrow in the holiday bill between Joe Cronin's henchmen and the runners-up . . . and it also might be mentioned that Washington's baseball-hungry fans will not entirely ignore Saturday's double-header here with the Indians . . . not only will it be the Nats' first home game in more than a month, but it will mark the first appearance here of Walter Johnson in the livery of another club . . . the "Big Train" is now piloting the Tribe . . . the boys in the know say that Ray Steele has as good as an even chance of toppling Jim Londos off his title mat throne at Griffith Stadium Thursday . . . Steele is fresh and tough after a long vacation while the champ is said to be considerably frazzled as a result of four or five matches a week for the past few months . . . maybe so . . . we shall see.

Roy Manley Will Battle Raymond

Ring Feud Flares Anew Wednesday Night in Twin City Bout.

By Lewis F. Atchison.

ANOTHER bitter ring feud will flare anew Wednesday night at Twin City Arena, Laurel, when Roy Manley climbs through the ropes for his eight-round bout with Phil Raymond, of the Baltimore Raymonds. It is not customary for the gentlemen of the glove to carry chips around on their shoulders, begging the party of the second part to knock it off, but when they do it creates a very disagreeable situation for the principals and fat gate receipts for the promoter.

Manley's dispute with Ray (sometimes referred to as "One Punch," because that's all it takes to flatten the opposition) dates back to the time Lew Raymond, Phil's cousin, or brother, or some such relative, tackled Roy at Twin City. Phil was in Lew's corner, where he waxed indignant, because of Manley's alleged off-color tactics. Manley was heeling and butting Raymond in the most approved fashion.

Bit of Back Talking.

"Ya big palooka!" yelled Phil, "why don'tcha fight clean?"

"Why don'tcha mind your own business?" Manley replied, and Phil lost all sense of discretion.

"For 2 cents (or maybe he meant 15 per cent of the gross) I'd knock your block off," he screamed at Roy.

"Well, any time they give me car fare out here, I'll be glad to accommodate you," Manley retorted. "Maybe I can knock yours off for you. It don't seem to be of much use, any way."

The upshot of the matter is that they will knock one another's blocks off, or do their very best in this respect, Wednesday night, and, as both throw 'em from the wrong side, it should be an entertaining scrap.

Billy Landers meets Eddie Burl in the feature eight-rounder, which will be supported by another bout of similar duration between Leroy Dougan and Charley Von Reedon. Maxie Koshover tangles with Glenn Morgan in a six, and a four-rounder will complete the bill.

Tickets are on sale at Goldie Ahearn's and Atlas Sport Shop.

Hecht and Kann's Win As New Half Starts

Paul Messink, Hecht Co. hurler, personally accounted for his team's 13-7 victory over Lansburgh's yesterday as the second half race of the Department Store League got under way. Messink held the losers to six well scattered bingles, and helped the scoring along with a triple and double.

In the second game scheduled Kann's routed Palais Royal, winning by a count of 9-3.

Hecht Co.	AB	H	O	A	L'burgh's.	AB	H	O	A
Cohen,cf.	0	0	2	0	Totala,2b.	4	1	0	2
Brand,2b.	2	1	2	3	John'n,lf.	3	0	3	0
Sheaffer,lf	4	0	3	0	H'dback,rf.	3	1	0	0
Gass,1b.	3	1	7	0	Deck,1b.	2	0	9	0
Kidwell,ss.	4	2	1	4	Bibbs,ss.	4	0	1	3
Berry,rf.	4	1	0	0	M'Intosh,3b	4	1	0	1
Weeks,c.	4	2	6	0	Vance,cf.	4	1	0	0
Lipkin,3b.	4	0	0	4	Kerr,c.	3	1	4	0
Messink,p.	3	2	0	1	Bowman,p.	3	1	1	3
Totals	28	9	21	12	Totals	30	6	18	9

Lansburgh's .... 3 0 0 2 1 1 0— 7
The Hecht Co. .... 3 6 0 0 3 1 x—13

Runs—Cohen (3), Tatala, Johnson, Handback (2), Brand (2), Sheaffer (2), Gass, Kidwell, Deck, Vance, Berry, Weeks, Messink (2), Bowman. Errors—Deck, Kerr (2), Brand (2), Kidwell, Messink. Two-base hits—Messink, Brand, Handback, Vance. Three-base hits—Messink. Stolen bases—Cohen (2), Kidwell, Gass, Brand, Sheaffer, Tatala (2), Handback (2), Deck, Kerr. Double play—Kidwell to Brand. Left on bases—The Hecht Co., 7; Lansburgh's, 3. First base on balls—Off Bowman, 6; off Messink, 4. Hit by pitched ball—By Bowman (Brand). Struck out—By Messink, 6; by Bowman, 4.

Kanns.	AB	H	O	A	Palais R.	AB	H	O	A
Dell,ss.	3	0	2	3	Goodwin,cf	2	0	2	0
Corner,cf.	1	0	1	0	Holmes,ss.	2	0	1	2
Johnson,3b	4	1	2	3	Scott,2b.	3	1	2	2
Doome,lf.	4	2	2	0	Bowman,3b	3	0	1	1
H'geson,3b	3	2	2	2	R'eling,1b,p	3	1	6	2
Needham,c	4	2	4	2	Bailey,rf.	3	1	1	0
S'neider,rf	4	0	0	0	K'enback,lf	4	1	0	1
Riston,1b.	3	1	8	1	Thirles,c.	2	1	4	2
Quinn,p.	3	1	0	2	Harper,p.	1	0	0	3
Haverty,cf.	2	1	0	0	Pulaski,1b.	2	0	4	1
Totals	31	10	21	13	Totals	24	5	21	14

Kanns .... 0 0 0 4 2 0 3—9
Palais Royal .... 0 0 0 0 0 1 1—2

Runs—Corner, Johnson, Doome (3), Hargeson (2), Needham, Riston, Scott, Kalenbach. Two-base hits—Doome (2), Needham. Home run—Hargeson. First base on balls—Off Quinn, 4; off Harper, 3; off Rueling, 1. Struck out—By Quinn, 6; by Harper, 1; by Rueling, 3. Balk—Quinn. Losing pitcher—Harper.

Edgewood Park Wins Net Doubles Match

Winning of the final doubles match of their engagement with Veterans' Administration enabled Edgewood Park to nose out its rival by a score of 5—4 in the Capital City Tennis League yesterday. The eventual winners amassed a 4—2 lead in singles, but Veterans evened the count by winning the first two doubles matches.

Pat Deck's victory over Muskoe Garnett in the No. 2 singles, accomplished in straight sets despite the fact that the first was decided by a score of 15—13, featured the match.

Herman (V) defeated Seidel, 6—2, 6—2; Deck (E) defeated Garnett, 15—13, 6—2; Ritsenberg (V) defeated Doyle, 6—3, 4—6, 11—9; Heiskell (E) defeated Gould, 6—3, 6—2; Yeatman (E) defeated Johnsen, 6—4, 6—4; Hill (E) defeated Martinez, 3—6, 6—4, 6—4; Gould and Ritsenberg (V) defeated Deck and Seidel, 6—2, 6—0; Herman and Garnett (V) defeated Heiskell and Yeatman, 6—3, 3—6, 6—1; Doyle and Hill (E) defeated Johnsen and Martinez, 5—7, 6—4, 6—3.

Robey's Homer Wins.

Robey's home run in the eleventh inning gave Forestville an 8-7 victory over West Washington Baptist in their game yesterday. Robey also drove out a triple, double and single for a perfect day at bat.

F'tville.	AB	H	O	A	W. Wash.	AB	H	O	A
Hutch'n,3b	7	3	1	2	Z.H'dges,2b	6	4	1	2
Lanham,ss	7	2	1	3	J.H'dges,1b.	6	1	10	0
Robey,1b,p	4	4	1	1	Beach,lf.	6	2	2	0
Rodgers,lf.	5	1	2	0	Lazzer,ss.	6	1	2	5
Lambert,rf	2	0	1	0	Wheeler,cf.	3	1	4	0
Oliver,2b.	5	1	2	2	Honab'k,rf	5	1	4	0
Cudler,c.	4	0	18	0	Buch'on,3b	5	1	2	4
McDan'ls,p	1	0	0	1	Hurley,c.	5	2	7	0
C.M'phy,cf	3	3	1	0	Sabeam,p.	4	2	0	2
Sanders,1b	2	1	6	0					
Totals	40	15	33	9	Totals	46	15	*32	13

*Two out when winning run scored.

West Wash. .... 0 4 0 0 0 0 3 0 0 0 0—7
Forestville .... 1 0 2 1 1 0 2 0 0 0 1—8

Runs—Hutchinson (2), C. Murphy (3), Robey, Lambert, Lanham, Z Hodges, J. Hodges, Lazzer, Wheeler, Buckhannon, Sabeam (2). Errors—Lanham, Rodgers, Lazzer, Buckhannon. Two-base hits—Robey, Lanham, Wheeler, Sabeam. Three-base hits—Robey, D. Hodges, Beach. Home run—Robey. Double play—Oliver to Lanham to Robey. Hits—Off McDaniels, 8 in 4 innings; off Robey, 7 in 7 innings. Struck out—By McDaniels, 3; by Robey, 13; by Sabeam, 7. Winning pitcher—Robey.

Secure competent help with Post Classified Ads. Just phone National 4205.

Near Stardom.

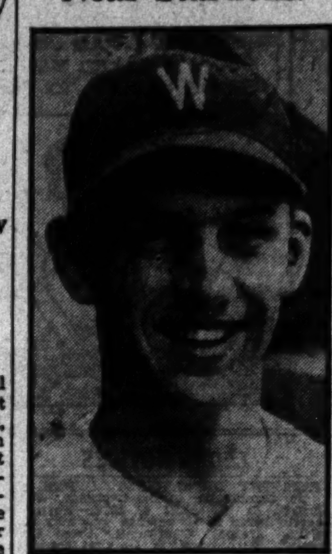

JOE KUHEL.

Kuhel Reaches 17 Games in Bat Streak.

Youngster Is Most Feared Sixth-Place Batter in League.

By Shirley L. Povich (Sports Editor of The Post).

EN ROUTE TO NEW YORK, July 2.—A bit of credit where credit is due. I speak of Joe Kuhel, who is doing a noble job for the Nats at first base, and in no small measure is responsible for their present high station in the American League pennant race.

Aside from providing the club with the best species of first-baseing that is extant in the league, Kuhel's bat has been playing a resonant tune on the old hosshide, and by way of confirmation, there can be cited a little hitting streak that has now reached 17 consecutive games.

The most dangerous sixth-place hitter in the league. That's Kuhel, says Manager Joe Cronin, who needs not to convince this correspondent. Never in the history of the Washington club has the team been equipped with as dangerous a threat as Kuhel hitting in the sixth hole. With all due respects to Goose Goslin and Joe Cronin, Kuhel hits the longest ball of all the Nats. Despite his sixth-place rating, he is leading the team in home runs with seven. In Cleveland last week, he hit a homer and was robbed of three others only because the unlimited length of the new stadium gave the right and center fielders, already playing far back for him, unlimited territory to roam farther.

Fastest Man on Team.

And here's another thing. Kuhel is the fastest man on the ball club, bar none. He stretched more legitimate singles into doubles than any other man on the team. He rounds first base better and faster than any other colleague. Thrice on this trip Kuhel placed himself in position to score winning runs by taking two bases where only one seemed possible.

Around that bag, Kuhel needs few apologies to Joe Judge, if any. Cronin will tell you that none can compare with him in putting the ball on a base runner. None offers a better target for the infielders' throws and none is a surer catch. The former Cleveland sandlotter, who came to the Nats via Kansas City and hailed as a hated interloper when he began to compete with Joe Judge for the job with the Nats, has made good in a very large way.

RUNS, HITS AND ERRORS.

Joe Cronin is the slowest man on the Washington club. . . and the best base runner. . . The two best "money pitchers" are Al Crowder and Al Thomas. . . Ossie Bluege is still bemoaning the loss of his favorite bat. . . Umpires Roy Vangrafian and Bill Summers are not on speaking terms as the result of Vangrafian's decision that Gerald Walker's two-base hit of Thursday was a fair ball. . . The Nats don't dare to leave Mascot Jimmy Mahorney behind on any more road trips. . . Monte Weaver, who hasn't pitched an inning since June 8, has been nothing but an expense to the Nats throughout the Western trip. . . He won't be started unless Cronin is up against it for pitchers . . . Despite the fact that he claims his sore arm has healed. . . The Nats get less runs for Thomas than for any other pitcher on the staff . . . He's the only Washington hurler below a .500 rating. . . Bucky Harris is washed up as manager of the Tigers after this season, according to reports. . . The job will be Hornsby's in 1934. . . And Cronin will be the manager of the Nats for years to come. . . No playing manager has ever stepped back to the ranks when shorn of his chevrons . . . The Nats are pulling for the Giants to win the National League flag. . . If Washington wins in the American.

Auto Driver Is Killed In Race in New Jersey

Newmarket, N. J., July 2 (U.P.).—Sheafe Krans, 24-year-old automobile race driver, was killed today when his car skidded on a turn at the local dirt track. Krans was a graduate of Rutgers University, and prominent in college athletics. He had been racing for the last two years.

FRIENDSHIP NINE COPS.

Friendship Juniors defeated the Waverly Hill A. C. by a score of 13-6 yesterday. The winners want a game for tomorrow. Call Cleveland 5228.

OCCOQUAN WANTS GAME.

Occoquan A. C. wants a game for tomorrow morning. Call Lorton, Va., operator and ask for Mr. McCollum.

ST. JOSEPH'S IN VAN.

With "Tots" Long showing the way, St. Joseph's A. C. scored a 5-3 victory over the Burroughs A. C. yesterday. Bob Magee held the losers to six scattered hits.

Marathoners To Run Here Tomorrow

Course Record Looked For With Many Stars Seeking Honors.

THE course record for the Department of Playgrounds-Takoma Park Citizens Association annual 10-mile marathon in all probability will be broken tomorrow by the winner of the event. With a star-studded field awaiting the bark of the gun, officials in charge of the race figure the winner must jog the distance in record time to cop the bunting.

Bill Agee, Stonewall Democratic Club ace, from Baltimore, several times winner of the National A. A. U. 10-mile championship, won the race last year in the record-smashing time of 55 minutes, 21 2-5 seconds. Pressing him closely for the lead all the way were Bill Wilson, Philadelphia; Bill Follmer, Baltimore, and Charles Carnegie, Philadelphia, all of whom are entered tomorrow.

The Olympic games, at Los Angeles, drew a number of runners last year who otherwise would have participated in the local run. Among them is Clyde Martak, Baltimore Cross Country Club, conqueror of DeBruyn, Semple, Steiner and Labala in the National A. A. U. marathon championship run last year, which he won.

Demarco Bears Watching.

Another who promises to be well up among the leaders when the home stretch comes in view is Roxey Demarco, of Pittsburgh, who led during the first few miles of the trek last year. He was unable to do his best because of an injured foot, but gallantly stuck to his task and landed sixteenth position. Demarco recently was returned the victor in the Smoky City's 10-mile championship run.

In addition to the above, George Rolland, New York; Frank Dengis, Walter Wiebking and Carl Anderson, Baltimore; Mike Lynch, Jerry Looney and Haskell Clark, of Washington, will be in line. All are confident that they can win the coveted trophy, and in record time.

Elaborate preparations have been made for the race, which will start at a point 250 yards south of the railroad bridge on Mount Vernon boulevard, finishing at the Takoma Park playground. It is the District's lone outstanding athletic event of the Glorious Fourth.

Nats, Rained Out, Lost Half Game

Continued from Page 11.

in feeding the New Yorkers all the left-handed pitching he can muster.

The odds are with the Nats to return to Washington on midnight Tuesday a first place club, with a double victory required by the Yankees to oust the Nats from the lead. An even break will see the Washington club protecting its slender first place margin.

Rained out in their final game of the series at Detroit today, the Nats were nevertheless a happy crew in their sleeping cars, seemingly unbothered by the prospect of a setback in New York. The rarified air at the top of the league has been a fine tonic and they are ready to battle for their right to stay there.

They'll take the Yankees in stride, the Nats think. They have never held the New York club in fear and this season has been no exception. In eight clashes with the Yankees thus far, they have won five. Two of these victories have been registered at the Yanks' home battle ground, in the only two games between the clubs in New York.

Gomez and Ruffing.

Lefty Gomez and Red Ruffing are anticipated as their pitching opponents on Tuesday, and Gomez has yet to last against the Nats this season.

Batting might, once synonymous of the Yankees, now belongs to the Nats as attested by their team hitting average of .308, and no longer is the New York club the most feared on the offensive. They still have their long range sluggers in Ruth, Gehrig, Lazzeri, Dickey and Chapman, but from top to bottom they haven't been able to muster the sustained power of the Nats, with Manush, Goslin, Cronin, Schulte, Kuhel and Bluege forming the greatest socking crew in modern baseball history, according to their individual and collective averages.

The Nats' qualifications this season are many. Always peerless in the infield since 1924, when the Peck-Harris-Judge combination gave them the greatest double play trio in the league, the Nats this year can bat it out as well as pitch it out with the opposition. No other club has given its pitchers as comfortable leads as the Nats in the last month. No other club has approached their pitching.

Princeton Crew Rows On Sabbath in Britain

Henley-on-Thames, England, July 2 (A.P.).—Both the Princeton and Hun School crews, entered in the Royal Henley Regatta here Wednesday, broke an ancient tradition today by going out for practice spins on the Sabbath.

The Americans obtained special sanction to take their drills, approval being readily granted in view of the fact that they arrived here only a few days ago and thus have had little time for practice.

New Manager Named.

Following the recent resignation of Matthew Mattare, Earle Moser has been appointed manager of the Federal Employe Unionists for the remainder of the Departmental League's current campaign, and will guide the club Thursday when it meets Heinie Webb's Union Printers in a second half opening clash.

INDIANHEAD ON TOP.

Indianhead scored a 5-4 victory over the Southwest Market team in a well-played game yesterday. Miller and Davis starred for the winners.

Fight on Graft In Public Work Assured Nation

Ickes Says Extravagance in Relief Program Will Not Be Tolerated.

Extravagance will not be tolerated and every effort will be made to guard against corruption and graft in the Government's $3,300,000,000 public works program soon to be inaugurated, Secretary of the Interior Ickes pledged in a radio address last night.

Secretary Ickes is chairman of the Cabinet board which will supervise the vast program to promote economic recovery.

"The administration realizes that it would be improper for it to allow the money of the people to be expended recklessly and extravagantly," he said, "merely on the plea that it was being spent to make work. The more money that is wasted the less there will be to spend on labor. Our concern is the employment of as much labor as possible within the limits of the appropriation of Congress.

"To protect the interests of labor we will do everything possible to hold contractors down to a legitimate profit. We will seek to safeguard all public works undertaken by us from corruption or graft. We will see to it that works are carefully inspected during their progress so that the taxpayers * * * may be assured that every dollar spent represents a dollar of value."

Secretary Ickes' colleagues on the cabinet board yesterday denied reports of differences among them which might necessitate an appeal to the President. They also scoffed at a report that, in order to rush distribution of funds, the terms by which every project must have secure financial backing might be made less rigorous.

"The bill setting up the public works fund specifies the financing must be adequate," said Rexford G. Tugwell, Assistant Secretary of Agriculture, representing Secretary Wallace.

Cautious distribution and release of funds has been advocated by Lewis Douglas, budget director, on the ground that the building outlay could best be utilized to maintain rising prices.

Razor Cuts Man In Dreams.

San Antonio, July 2 (A.P.).—Pete Pompas, 24, dozed off in a barber's chair while being shaved. He awoke from a bad dream with a jump. It took nine stitches to repair the razor damage to Pompas' face.

BANKRUPTCY NOTICES.

IN THE SUPREME COURT OF THE District of Columbia, holding a Bankruptcy Court. In the matter of Ernest W. Farley, bankrupt. In Bankruptcy No. 2889. To the creditors of Ernest W. Farley of the City of Washington, District of Columbia: Notice is hereby given that on the 26th day of June, A. D. 1933, the said Ernest W. Farley was duly adjudicated bankrupt; and that the first meeting of his creditors will be held at my office in the Investment Building, Fifteenth and K streets northwest, Washington, D. C., on the 10TH DAY OF JULY, 1933, at 2:30 o'clock p. m., at which time the said creditors may attend, prove their claims (claims shall not be proved against the bankrupt estate subsequent to six months after the) adjudication as stated above); appoint a trustee, examine the bankrupt; and transact such other business as may properly come before said meeting. FRED J. EDEN, Referee in Bankruptcy.

IN THE SUPREME COURT OF THE District of Columbia, holding a Bankruptcy Court. In the matter of Nicola Cordone, bankrupt. In Bankruptcy No. 2891. To the creditors of Nicola Cordone, of the City of Washington, District of Columbia: Notice is hereby given that on the 26th day of June, A. D. 1933, the said Nicola Cordone was duly adjudicated bankrupt; and that the first meeting of his creditors will be held at my office in the Investment Building, Fifteenth and K streets northwest, Washington, D. C., on the 11TH DAY OF JULY, 1933, AT 10:30 O'CLOCK A. M., at which time the said creditors may attend, prove their claims (claims shall not be proved against the bankrupt estate subsequent to 6 months after the adjudication as stated above); appoint a trustee, examine the bankrupt; and transact such other business as may properly come before said meeting. FRED J. EDEN, Referee in Bankruptcy.

IN THE SUPREME COURT OF THE District of Columbia, holding a Bankruptcy Court. In the matter of Thelma A. Gainey, bankrupt. In Bankruptcy No. 2892. To the creditors of Thelma A. Gainey, of the City of Washington, District of Columbia: Notice is hereby given that on the 28th day of June, A. D. 1933, the said Thelma A. Gainey was duly adjudicated bankrupt; and that the first meeting of her creditors will be held at my office in the Investment Building, Fifteenth and K streets northwest, Washington, D. C., on the 11TH DAY OF JULY, 1933, AT 10 O'CLOCK A. M., at which time the said creditors may attend, prove their claims (claims shall not be proved against the bankrupt estate subsequent to 6 months after the adjudication as stated above); appoint a trustee, examine the bankrupt; and transact such other business as may properly come before said meeting. FRED J. EDEN, Referee in Bankruptcy.

IN THE SUPREME COURT OF THE District of Columbia, holding a Bankruptcy Court. In the matter of Hausler & Company, a corporation, bankrupt. In Bankruptcy No. 2890. To the creditors of Hausler & Company, a corporation, of the City of Washington, District of Columbia: Notice is hereby given that on the 26th day of June, 1933, the said Hausler & Company was duly adjudicated bankrupt; and that the first meeting of its creditors will be held at my office in the Investment Building, Fifteenth and K streets northwest, Washington, D. C., on the 10TH DAY OF JULY, 1933, AT 2 O'CLOCK P. M., at which time the said creditors may attend, prove their claims (claims shall not be proved against the bankrupt estate subsequent to 6 months after the adjudication as stated above); appoint a trustee, examine the officers of the bankrupt corporation, and transact such other business as may properly come before said meeting. FRED J. EDEN, Referee in Bankruptcy.

IN THE SUPREME COURT OF THE District of Columbia, holding a Bankruptcy Court. In the matter of Edward W. Hansbrough, bankrupt. In Bankruptcy No. 2893. To the creditors of Edward W. Hansbrough, of the City of Washington, District of Columbia: Notice is hereby given that on the 28th day of June, A. D. 1933, the said William W. Hansbrough was duly adjudicated bankrupt; and that the first meeting of his creditors will be held at my office in the Investment Building, Fifteenth and K streets northwest, Washington, D. C., on the 11TH DAY OF JULY, 1933, AT 10:30 O'CLOCK A. M., at which time the said creditors may attend, prove their claims (claims shall not be proved against the bankrupt estate subsequent to 6 months after the adjudication as stated above); appoint a trustee, examine the bankrupt; and transact such other business as may properly come before said meeting. FRED J. EDEN, Referee in Bankruptcy.

AUCTION SALES

WEDNESDAY, JULY 12, 1933—
ADAM A. WESCHLER & SON, Auctioneers.

TRUSTEES' SALE OF 8-STORY BRICK, FIREPROOF APARTMENT, KNOWN AS THE "FRANCIS SCOTT KEY," NO. 600 TWENTIETH STREET NORTHWEST.

By virtue of a deed of trust recorded in Liber 5526, folio 157 et seq., one of the land records of the District of Columbia, and at request of parties secured thereby, the undersigned trustees will offer for sale by public auction, in front of premises, on WEDNESDAY, JULY 12, 1933, AT THREE P. M., the following-described property in said District: Original Lot 1, Square 103. Full information upon application to undersigned trustees.

TERMS OF SALE: One-third of the purchase money to be paid in cash, balance in equal installments, represented by promissory notes of purchaser payable in one and two years, with interest at 6 per cent per annum from day of sale, payable semiannually, secured by first deed of trust upon property sold, or all cash, at option of purchaser. A deposit of $10,000 required of purchaser at sale. Examination of title, conveyancing, recording, revenue stamps and notarial fees at cost of purchaser. Terms to be complied with within thirty days from day of sale, otherwise trustees reserve right to resell property at risk and cost of defaulting purchaser, after ten days advertisement of such resale in some newspaper published in Washington, D. C., or deposit may be forfeited, or without forfeiting deposit trustees may avail themselves of any legal or equitable rights against defaulting purchaser.

GEO. E. LINKINS,
WILLIAM H. LINKINS,
Trustees.
je22,24,26,28,30,jy3,5,7,10,12

LEGAL NOTICES

TREASURY DEPARTMENT, OFFICE OF the Comptroller of the Currency, Washington, D. C., April 4, 1933.—Notice is hereby given to all persons who may have claims against "Continental Trust Company," Washington, D. C., that the same must be presented to John S. Bryan, receiver, with the legal proof thereof, within three months from this date, or they may be disallowed. F. G. AWALT, Acting Comptroller of the Currency.
ap4-jy5inc

LOST 1

BOSTON TERRIER—Female; front of main building, Gallinger Hospital, about 7 p. m., Saturday; reward. Tel. Lincoln 2509, Mrs. Baston.

GUEST THEATER TICKETS—The Washington Post will give two free guest tickets to any showing of "What Price Innocence," featuring Jean Parker and Willard Mack, at RKO-Keith's Theater during the week beginning Friday, June 30, with each paid-in-advance want ad for seven or more times when brought to The Post's main office.

NOTE BOOK, with notes, bet. 15th and 17th sts. on Pa. ave. nw. Reward. Mr. Cook, Rm. 180, State, War & Navy Bldg.

PIN—Filigree breastpin; amethyst center; June 27. Reward. Call Col. 2000, Apt. 306-F, before 11.

FOUND 2

FOR ARTICLES LOST
IN DIAMOND CABS:
Call Lost and Found Dept., North 2868.

PERSONALS 3

ALCO RUBS—Body massage, male, hospital training; private case of any kind; best ref.; competent; efficient. Shep. 2363.

ALCO RUBS, infra ray, elec. treatments; your residence or hotel. NO. 2209.

ALL leather goods, luggage, trunks, bags and English saddlery. G. W. King, Jr., 811 11th st. nw.; Nat. 4242.

ATTRACTIVE home environment for your child; estab. school; exper. teachers; special diet and character care; special coaching; nearby Va.; reas. WA. 8487.

BALLROOM DANCING; 6 PRIVATE OR CLASS LESSONS, $5. NO FAILURES. CL. 5593.

BODY MASSAGE — Masseuer from New York City; gentlemen only. Nat. 5058.

CHAMBERS CO.
Complete Funeral as low as $65.

CASH FOR GOLD, silver, diamonds, pawn tickets, jewelry, antiques, platinum. Livingston, 1404 N. Y. ave. Met. 9264.

CHICKEN CHEST—Jimmie's Chicken Chest. Whole fried chickens, 12 to 14 pieces, packed in 8 toasted hot rolls, serv. 4; $1; deliv. 2 a. m. 2918 14th st.; AD. 3100.

COOL, refined atmosphere for massage, bath, alco rubs and violet ray; N. Y. hospital nurse, assistant. DE. 4045.

DR. DELLA LEDENDECKER—All back, nerve and mental troubles; expert masseuse; appt. only. WE. 1130; 3025 O nw.

DR. W. H. WALDO, dentist, has moved from the Westory Bldg. to 406, Colorado Bldg., ne. cor. 14th and G. Nat. 2913.

GUEST THEATER TICKETS—The Washington Post will give two free guest tickets to any showing of "What Price Innocence," featuring Jean Parker and Willard Mack, at RKO-Keith's Theater during the week beginning Friday, June 30, with each paid-in-advance want ad for seven or more times when brought to The Post's main office.

MAGNETIC TREATMENT and scientific massage. Miss Bell. Apt. 25, 1701 Oregon nw., near 17th and New Hamp. Hours 10:30 to 9.

MASSAGE, electric salt glow baths; colonic irrigation; enemas, muscular treatments; white nurse. DI. 9071.

NURSE—White; massage, alco rubs, $1.50. Hrs. 9:30-8. Hrly. nurs'g. At. 4173.

SWEDISH MASSAGE—Ladies only. Gertrude Johnson. Nat. 9066, Apt. 103.

WANTED—Home of refinement for 2 children, school age, near Mt. Vernon, Va., preferably a farm with modern conveniences, from July 15 to Sept. 15; reasonable rate. Box 146, Washington Post.

! TURKISH BATHS FREE !
With Bonat permanent wave. Reduce now. Depression prices! Why be uncomfortable? Turkish baths for elimination and circulation; colonic irrigations, trained nurse; muscle lifting facial pack. All beauty work. Satisfaction guaranteed. Riggs Ladies' Turkish Bath, Albee Bldg., 15th and G sts; elevator down. Met. 7236.

WILL BUY FOR CASH
stock in new Franklin National Bank. Box 160, Washington Post.

CHAMBERS CO.
Ambulance Service, $4.00.

CANOES FOR HIRE AND SALE.
DEMPSEY'S BOAT HOUSE,
36th and K sts. nw. WEst 2716.

SWEDISH MASSAGE
Graduate masseuse. Shoreham Solarium or your residence. Adams 0700.

FOR CORRECT TIME
CALL EMERSON 1463.

MANICURING At your home or mine. Po. 1672.

MEDICAL TREATMENT
DR. NELSON Specialist. 404 7th St. Men & Women. Free exam. Terms, $2 week. Medicine free.

FINAL NOTICE
All coupons must be redeemed by July 30.
BRENTELLE STUDIO
1317 F ST. N.W.

CHAMBERS CO.
One of the largest Undertakers in the World.

FOR WRINKLES—FINESA
Absolutely guaranteed and highly recommended by scientists; removes minor wrinkles, blackheads, rough and scaly skin; restores youthful appearance; it is very economical. Call your druggist or mail your order with $1 to A. Fernander & Co., distributors, 2631 14th st. nw., Washington, D. C., or call for delivery. AD. 5429.

BEER DEALERS 3A

ALL BRANDS—At the best prices; delivered anywhere any time; ice cold. DE. 2332, Noble Cook, 1626 U st. nw.

BLIGH'S GRILL, 1916 Pa. ave. nw.
BEER ON DRAUGHT AND BOTTLE.

CAPITAL DISTRIBUTING CORP.,
719 15TH ST. NW. NA. 0485.

GUNTHER BEER—3-25c, $2 a case; Victor, $2.20 a case; delivered to your home ice cold. 1205 9th nw. F. P. Beer Co.

MT. PLEASANT BEER SERVICE.
3168 Mt. Pleasant st. nw. Co. 8082.
Open 24 hours. Free delivery.

Don't forget to order
PALMER GINGER ALE
ESSLINGER BEER
for the Fourth.
No deliveries made on Tuesday.
SAMUEL C. PALMER COMPANY, INC.
WEst 0190. 1066 Wisc. Ave. N.W.

ACME BEER SHOP
927 Pa. Ave. N.W.
The store where you can choose your favorite brand from a variety of 50 beers at lowest prices.
FREE DELIVERY NAt. 0640.

KELLY'S WINES AND BEERS.
WEST 2503.
Free delivery. 3294 M. nw. Open always.

PHONE COL. 8336
2811 14TH ST. N.W.
Iced Cold Beer. Free Delivery.
National Beverage Service.

—BEER—
All brands delivered ice cold at your home. 24-hour service. We appreciate your patronage. Cannon's Florida Fruit Market, 5112 Ga. ave. nw. GEo. 0657.

CLAIRVOYANTS 4

LICENSED BY DISTRICT OF COLUMBIA
FREEDA, 618 5th nw. Tealeaf reading, 50c; advice on business; cards. DI. 4149.

D'ASHMAN 704 13th St. NW., Near G NA. 9361.
ADVICE ON ALL AFFAIRS OF LIFE.

SPIRITUALISTS 5

DR. JANE B. COATES.
Readings by appointment. Resid. phone, Col. 6227. 1627 Lamont st. nw.; Apt. 2.

AUTOMOBILES for SALE 7

SEE
Taylor Motor Co.
For Your July 4th Car

CHEVROLET OTHERS

'31 DE LUXE SPT. CPE. $345
Beautiful maroon; six wire wheels; new tires and trunk. Motor like a watch.

WANT A '32 FORD?
'32 V-8 Tudor (beauty)..... $419
'32 V-8 Deluxe Cpe. (radio)...
'32 4-Cyl. Coupe $369

'30 Coaches (2 good ones)	$235	'27 Buick Brougham (new top and tires)	$149
'30 Standard Coupe (wire wheels)	$225	Lincoln Standard Coupe (save $50)	$119
'30 Sport Coupe (blue; silver wheels)	$275	'29 Whippet 6 Sedan (new duco)	$133
'31 Standard Roadster (new top)	$245	'29 Nash Standard 6 Sed. (very clean)	$245
'31 Sport Roadster (new duco)	$275	'30 Chrysler Std. Coupe (overhauled motor)	$289
'31 3-Windsor Coupe (excel. condition)	$309	'30 Chrysler "66" Del. Sedan (6 wheels)	$317
'31 De Luxe Coach (6 wire wheels)	$339	'29 Hudson De Luxe Coach (new duco)	$239
'31 Special Sedan (6 wire wheels)	$365	'31 Ford 5 Window Coupe (new tires)	$225
'31 Cabriolets (2)	$339	'31 Ford Tudor (2 beauties)	$259
'32 Coach (new tires and covers)	$379	'31 Ford 4-Door Sedan	$249
'32 Cabriolet (a beauty)	$445	'32 Plymouth Sed. (free whlg. new tires)	$379

A Complete Stock of Better Used Cars—87 in All; 13 Different Makes—Any Model—$45 Up.
SEE US BEFORE YOU BUY
Taylor Motor Co.
Authorized Chevrolet Dealers.
Three (3) Big Showrooms.
14th at T N.W.

BUICK 31 Sedan, 5-pass. 31-67. The most popular size Buick; finished in black with maroon trim; thoroughly overhauled and guaranteed. See this one at once $695
STANLEY HORNER, INC.
1015-1111 14th St. N.W.
National 5800-7851.

CHEVROLET—1931 sedan; $35 cash, $8 weekly; only $225. 1515 D st. se.

DE SOTO 1930 SEDAN, $295
Four new Goodyear tires; jet black finish. In good condition over all.
MID-CITY AUTO CO.
1711 14th St. N.W. DEcatur 5051

DE SOTO "8" 1932 4-dr. Sedan; 6 wire wheels, fender wells, trunk rack, free wheeling; beautiful maroon finish. Car cost around $1,250. Now sacrificed for $495. Kindly call Mr. Cooksey, District 4310.
SKINKER MOTOR CO.
1216 20th St. N.W. Open evenings.

FORDS New, used. Northeast Motor Co. 930 Bladensburg Rd. AT. 0200. Open evenings and Sunday.

FORDS, '29, '30, '31
ROADSTERS, TUDORS, COUPES, TO $225.
HAMILTON MOTORS
1525 14th St. N.W.

Graham "8" Sedan, '33
4-door; driven less than 6,000 miles; guaranteed like new in every respect; radio equipped; only $898.
MODERN AUTO SALES.
2303 14th St. N.W. Columbia 9306.

FORD 1932 V-8 Tudor; smart olive green wire wheel job, with appearance and performance like new; a good car, priced right; inspect this value before you buy. Call Mr. Stokes, Lincoln 7452.

NASH-ROHR-BARSKY
1385 H St. N.E. Open Evenings.

Graham De Luxe Sedan '33
With 6 natural-wood wheels. Only driven a few thousand miles. Condition and appearance like new. Only $795.
GRAHAM MOTOR CO.
1529 14th St. N.W. Potomac 0772.

PACKARDIZED
USED CARS
Ask the man who bought one

PONTIAC '32 CONVERTIBLE COUPE
De Luxe Model, priced at only $345
TREW MOTOR CO., 1509 14th St. N.W.

Pontiac '32 Custom Sedan
Almost new; $565 off new price.
FRED L. MORGAN.
1241 14th N.W.

25 CARS WANTED
on consignment, or will buy them for cash for our July 4th sales. Any condition—any model—any price. If your car is not in running condition we will gladly call for it.
REPOSSESSED CAR CO.
3d St. and Maine Ave. S.W.
1 block south Penn. Ave.
J. W. SACCHINO. MEtropolitan 6733.

NASH 1932 Sedan, second series, Model 1067, and just about perfect. Cost $977 new; now only $595, and guaranteed; 6 months to pay.
WILLIAMS & BAKER, INC.
1507 14th St. N.W.

'33 PONTIAC 8 SEDAN
In new-car condition, just nicely broken in; only 11,000 miles. $695
See it at
L. P. STEUART, Inc.
1325 14th St. N.W. DEcatur 4803

ACCESSORIES
Always at the Lowest Cost!
MANHATTAN AUTO & RADIO CO.
1706-10 Seventh St. N.W.

SEE TOM FIRST
For Used-Car Bargains.
637 N ST. NW.

For Chevrolet Bargains See
OURISMAN CHEVROLET
625 H ST. NE.

BLANTON MOTOR CO.
Plymouth and De Soto Dealers.
3-11 New York Ave. N.E.

MORE VALUES FOR LESS MONEY.
NOLAN MOTOR CO.
1111 Eighteenth St. N.W

Buy a "Chernerized" Used Car.
CHERNER MOTOR CO.
1781 Florida Ave. N.W.

MOTOR TRAVEL 6

GO by Short Line de Luxe motor coach North, South, West; low rates everywhere. Phone Mr. Wade, DIstrict 4224.

GUEST THEATER TICKETS—The Washington Post will give two free guest tickets to any showing of "What Price Innocence," featuring Jean Parker and Willard Mack, at RKO-Keith's Theater during the week beginning Friday, June 30, with each paid-in-advance want ad for seven or more times when brought to The Post's main office.

SEDANS—U. S. points daily; low cost; courteous, reliable service. "AARONS." 904 14th st. nw.; ME. 6044.

CHICAGO
Los Angeles; N. Y.; Boston.
St. Louis; Atlanta; Miami.
Sedans daily; share expense; bus tickets.
NATIONAL TOURIST BUREAUS.
Local Hotel. North 6435.
932 F St. NW. Natl. 3542.

GREATLY REDUCED RATES TO EVERY PART OF THE UNITED STATES.
Baltimore, Round Trip, $1
Good Until Used.....
NEVINS BUS LINES
1201 N. Y. AVE. N.W. MET. 4437.

AUTOMOBILES for SALE 7

BIG JULY 4TH SALE USED CARS

We will give two extra new tires with every car purchased at $150 or more before July 4th.

No Reasonable Offer Refused

Come In Today

This is your opportunity to purchase the car you want at a price you can afford.

Following is a list of cars priced especially for this sale

CHEVROLET '32 Coach	$360
CHEVROLET '32 De Luxe Coach	$395
CHEVROLET '32 Sport Coupe	$390
CHEVROLET '32 Standard Coupe	$385
CHEVROLET '31 Special Sedan	$320
CHEVROLET '31 Coach	$290
CHEVROLET '31 Standard Sedan	$295
CHEVROLET '31 Sport Roadster	$265
CHEVROLET '30 Sport Roadster	$170
FORD '31 Sedan	$220
FORD '31 Cabriolet	$220
FORD '30 Tudor	$190
FORD '30 Sedan	$165
BUICK '28 (late model) Sedan; smart	$160
FORD '29 Sport Coupe	$120
NASH '28 Sedan; low mileage; all new rubber	$99

50 Other Models and Prices Await Your Selection

These cars have been thoroughly inspected by expert mechanics in our modern, up-to-the-minute repair shop

And for your further protection, all carry

30-DAY GUARANTEE

Liberal payment plan and your car accepted in trade.

Lustine-Nicholson Motor Co.
Chevrolet Dealer
HYATTSVILLE, MD.
Greenwood 2200
Or Phone for Demonstration
Open Evenings Until 10 P. M.

CALLAN MOTORS, Inc.
Franklin Distributors offer a
SPECIAL SALE OF CARS
Traded in on New Franklin Air-Cooled Models

1930 Oakland Coupe, $345
Paint, upholstering and motor in new-car condition. A real bargain.

1928 Buick Sedan, $150
Good paint, tires and upholstery. Motor in A1 condition. Reduced for quick sale.

'28 Buick Coach, $125

1927 Chrysler "60" Coupe, $65
In very good condition.

Series 11 Franklin Sedan, $150

1927 Buick Coach, $99
In excellent condition. A very good car for this price. As is.

CALLAN MOTORS, Inc.
1529 M St. N.W. Dist. 3458
Open Sundays and Evenings

AUTO TRUCKS—TRACTORS 8

G. M. C. stake body truck; a bargain for some one at $250 cash. Try it out. 1048 29th st. nw.

GOOD USED TRUCKS
BEER TRUCKS
Bargains in vans, deliveries, dumps and trailers; reconditioned and repainted.
STERLETT OPERATING SERVICE
30 M ST. NE. GMC Branch. Met. 0506

WANTED—AUTOMOBILES 13

WILL EXCHANGE 1-carat diamond ring and Essex 28 sedan for any clean, mechanically good sedan; late model. Box M-21, Washington Post.

CASH—READY—CASH
for good used cars.
Steger Motor Co., 645 Md. ave. ne.

CASH FOR YOUR CAR
or will pay unpaid balance and give you difference in cash. See Mr. Barnes, 1729 14th St. N.W.

RECOMMENDED SERVICE 14

The following business concerns guarantee satisfaction to Post readers. Any complaint found necessary to be made to The Post will receive prompt attention. For admission to Recommended Service Column call National 4205, Branch 43.

ALTERATIONS, repairs, new work; from cellar to garret, inside or out; service includes est., plans, construction. V. T. H. Bien Renovize now. Wis. 4810.

ANYTHING REPAIRED—Electrical or mechanical; auto ignition, wiring, refrigerators, radios (no serv. chg.), generator service, repairs all makes; batteries recharged, 50c; rental, 25c; free reas. estl. LI. 3797; 331 11th st. ne.

CARPENTER, upholstering, chair caneing, cushion rebuilding; furn. refinished; $4 a day. Williams, AT. 3204-J.

CARPENTER, jobbing and repairs, partitions, screens, roof painting and cement work. L. Nelson, Georgia 4363.

CARPENTER and painter—Repairing of all kinds; honest and reliable; $3.50 per day. L. Butterfield. Phone At. 5473.

CARPENTER AND BUILDER—All kinds of alterations and repairs at most reas. prices for prompt service. WE. 2745.

DECORATING, roofing, papering, painting, general repairing; guar.; reas. M. L. Smith, 2118 18th nw.; NO. 5601.

DEPRESSION PRICES—Hardwood floors, scraped, sanded and refinished; painting a specialty. All work guaranteed. Mr. Bolton, CO. 5098.

FURNITURE repairs, upholstering, refinishing. C. Bauer, 1106 20th nw. NAt. 7041.

GUEST THEATER TICKETS—The Washington Post will give two free guest tickets to any showing of "What Price Innocence," featuring Jean Parker and Willard Mack, at RKO-Keith's Theater during the week beginning Friday, June 30, with each paid-in-advance want ad for seven or more times when brought to The Post's main office.

PAINTING—Best prices on first-quality work; good refs. Reynolds, COl. 3470.

PAINTING, heating, carpentering; repairs all kinds; lowest prices; satisfaction guar.; terms. M. A. Mandley, AT. 3628.

PAINTING & PAPERING, waterproofing; work guaranteed; ask about special June prices. Walker Dec. Co., Ph. EM. 1459.

PAPERHANGING, painting and scraping; free estimates gladly given. T. G. Derheimer, 113 17th st. se. LI. 7390-W.

PLASTERING—For better work and absolute satisfaction it will pay you to get our estimate; our prices are reasonable and our work is guaranteed. WI. 4581. H. C. Jones Co., Plastering Contractors.

CANOES for HIRE
Enjoy the afternoon on the
POTOMAC

SEE MANY BEAUTIFUL SCENES
$1 *Afternoons* $1
$1 *Evenings* $1
DEMPSEY'S CANOE HOUSE
36th and K Sts. N.W.
Phone WEst 2716

RECOMMENDED SERVICE 14

(Continued.)

RUGS CLEANED, shampooed, sterilized; moth and fireproof storage; minimum charge with maximum satisfaction. Manoukian Brothers, 1332 Connecticut ave. North 4866, Pot. 3026.

WINDOW Cleaning, 5c & 10c; floor waxing, 75c rm. M. Mays, HI. 0269.

FREE RADIO SERVICE ESTIMATING. GEORGE F. SMITH. 1408 N. CAPITOL. Potomac 5907.

MOVING—STORAGE 16

LOCAL, long-dist. moving; 3 rms., $4 up; 6 rms., $10 up; trunks, 75c up. Scott Trans. & Stor. Co., 1619 6th nw. NO. 6466.

TRUCKS—FOR HIRE. Local and long-distance hauling. Moderate rates. 1816 Florida ave. nw. NO. 9226.

HELP WANTED—FEMALE 17

BEAUTY operator, experienced all beauty work to be able to operate Banat Waving Machine. 1024 North Capitol st.

GUEST THEATER TICKETS—The Washington Post will give two free guest tickets to any showing of "What Price Innocence," featuring Jean Parker and Willard Mack, at RKO-Keith's Theater during the week beginning Friday, June 30, with each paid-in-advance want ad for seven or more times when brought to The Post's main office.

LADIES wanted; age not important to learn pleasant, profitable work, full part time; no canvassing; pay while learning. Apply Mon., 9-12 a. m., 603 International Bldg.

HEAD OF STOCK HOSIERY DEPARTMENT
An excellent position for an energetic young woman who is thoroughly experienced in hosiery. Address Box 158, Washington Post.

HEAD OF STATIONERY AND ENGRAVING DEPT.
A splendid position for a young woman who has sold stationery and who knows the details of social engraving. Address Box 159, Washington Post.

"BELIEVE IT OR NOT"
On the REPUTATION of the Boyd School for thoroughness and greater efficiency, from 5 to 15 a day leave our offices for various positions. Our records are open as PROOF. Unparalleled and unprecedented is this RECORD of public confidence. IT PAYS to attend a good school, much cheaper in the end. No ballyhoo. Just facts and results. Enroll at once for the new classes. BOYD SCHOOL, 1333 F St. Nat. 2340.

HELP WANTED—MALE 18

BARBER—Wanted at once; steady job. 5311 Georgia ave.

BARBER—Wanted first-class; steady job. 3106 Mt. Pleasant st. nw.

GUEST THEATER TICKETS—The Washington Post will give two free guest tickets to any showing of "What Price Innocence," featuring Jean Parker and Willard Mack, at RKO-Keith's Theater during the week beginning Friday, June 30, with each paid-in-advance want ad for seven or more times when brought to The Post's main office.

MEN—Several ambitious (white), willing to work hard and learn new line. 738 Investment Bldg.

MEN (2), of neat appearance, for permanent job who can start about $22.50 wkly. Apply Supt., 9-12 a. m., Room 603, International Bldg.

PRESSER—Must have driver's permit. Apply 6222 3d st. nw.

SALESMEN—Responsible, adaptable, willing to work 55 hours per week; thorough training; no deposit or investment. Box 142, Washington Post.

THREE neat-appearing college students in need of summer employment. See Geo. McManis, 502 Quray Bldg., 8th and G sts. this eve, bet. 6:30 and 8.

NEW WHOLESALE CO.
Need 4 good order takers and delivery men; honesty and appearance essential; about $22.50 wkly. start. 918 N. Y. ave., Monday.

BEST PROPOSITION
IN THE CITY
For White Drivers
With Identification Cards
CITY CAB CORP.
1121 21st ST. NW.

TAXICAB CHAUFFEURS
REDUCED RATES
FOUR DRIVERS ON
BLUE LIGHT CABS
REDUCED RATES.
STEADY DEPENDABLE MEN REQUIRED.
211 QUE ST. N.W.

HELP—Male and Female 19

OPPORTUNITY for man or woman of good education and appearance to build permanent income on commission basis with company offering unusual service; no sales experience necessary; acquaintance in vicinity desirable. Reply Box 156, Washington Post.

SITUATIONS—FEMALE 21

COLORED GIRL—Neat, wants general housework, cleaning; refs. Pot. 5261.

COLORED woman, neat, desires work of any kind; city refs. Me. 1335.

COLORED girl desires position as typist or cooking in afternoons. ME. 4547.

COMPANION-NURSE—Particularly adaptable to elderly persons; refined; long exp.; home more essential than salary. Me. 2410.

STENOGRAPHER—Experienced; graduate of local high school; efficient in office details; age 18. Wisc. 2468.

STENOGRAPHER—General clerical experience; expert typist; take any dictation; accept small salary. Met. 9771, Apt. 609.

STENOGRAPHER — Experienced, capable and efficient; can meet public; rapid typist; salary open. Adams 1208.

SITUATIONS—MALE 22

BOOKKEEPER—Exp.; temp. or perm. SH. 2671.

A-1 BOOKKEEPER - Salesman; middle-aged man; highest refs. Box 154, Washington Post.

YOUNG, unmarried German wishes job as chauffeur or houseman. Box 152, Washington Post.

BUSINESS OPPORTUNITIES 24

BARBER SHOP—1007 Seminary Rd., Silver Spring, Md. Good established business; living room in rear, very reasonable rent; good opportunity.

DELAWARE INCORPORATOR CHARTERS; fees small; free forms. CHAS. G. GUYER, Equitable Bldg., Wilmington, Del.

EXECUTIVE with ability to organize and promote. Temporary investment from $7,000 to $10,000 essential. Our corporation is a well-equipped, going concern engaged in a depression-proof, non-competitive business, the output having a fixed, steady Government market. Reasonable profits are certain, with almost unlimited potential profits. Write fully and demand thorough investigation yourself. Principals only. Box 147, Washington Post.

LEASE OR MANAGEMENT Catholic book shop and circulating library, rare books; next St. Matthew Church, 1741 H. I. ave.

RESTAURANT—Sandwiches, beer. Rent $40. Doing a profitable business. $600. R. M. De Shazo, 1130 14th st. nw.

RESTAURANT—Sea food a specialty; completely equipped, newly decorated, on one of the busiest thoroughfares in Wash. for sale cheap ($2,000), half original cost as owner has other interests. Apply Sunday, July 2, between 12 and 6 p. m., Mr. Rowe, 913 11th st. se.

AUTOMOBILE LOANS 25

LOANS PROCURED ON AUTOS.
M. GREENBAUM.
1004 EYE ST. N.W. MET. 8662.

STOREKEEPERS—If you need money see us. 908 Dist. Nat'l Bank Bldg. Me. 4813.

MONEY TO LOAN 26

MONEY TO LOAN to responsible parties of good character. LINCOLN SERVICE CORP., Suite 200, Woodward Bldg.; phone National 2003.

ON diamonds, watches, jewelry, silverware, &c.; no adv. arrangements neces.; lowest int. rates. Rosslyn Loan Co., Rosslyn, Va.

STOREKEEPERS, lunchrooms, cafeterias, barber shops; quick service. Sterl. 9000.

Reasonable, Courteous, Quick Service.
FIDELITY PLAN CORP., 1409 L ST. NW.

REAL ESTATE LOANS 27

WILL purchase defaulted 1st trusts (not over $200,000 each) on downtown apt. houses at a reasonable discount; must have full information first letter; no brokers. Box 138, Washington Post.

INSTRUCTION COURSES 29

BUSINESS COURSES—Our individual instruction courses save time and money. Poteet's Business College. Nat. 4717.

WASHINGTON School of Beauty Culture, night and day classes; positions obtained; summer rates. Apply Suite 225, Natl. Press Bldg. Metr. 6362.

DOGS—CATS—PETS 31

BEAGLE HOUNDS—3 mos.; females, $3 each. Wilson Arthur, Benning rd. and C st. se., near D. C. line; AT. 5319.

BOSTON BULL—Male pet, 4 months old, pedigreed, $15. Clarendon 1421-J-2.

COON HOUND PUPS—Genuine; very reasonable. AT. 4406-W., 3212 4th st. se.

COON HOUNDS for sale; 4 years old; $25. A good one guaranteed to please ANY hunter. Also coon hound pups; 3 mos. old; $10 a pair; males, $7; females, $5. I am FORCED to sell these dogs. M. Akers, Waymart, Pa., Route 1, Box 42.

GILSHAN CATTERY—Small animals and birds boarded; fine pedigreed red kittens, $5 up. 3801 Ga. ave.; Shep. 2069.

GUEST THEATER TICKETS—The Washington Post will give two free guest tickets to any showing of "What Price Innocence," featuring Jean Parker and Willard Mack, at RKO-Keith's Theater during the week beginning Friday, June 30, with each paid-in-advance want ad for seven or more times when brought to The Post's main office.

DOGS BOARDED, 25c day; shade, good food; free call and delivery. Noah's Ark Kennels, Balto. Blvd., Laurel, Md.

PERSIAN kittens and mother; pedigreed; $3 each. 3343 17th st. nw.; CO. 9743.

PUPPIES—Cocker spaniels; 6 weeks old; little beauties; registered stock. 1212 Eye st. nw.; Met. 3297.

PUPPIES—Fox terriers, bull terriers; $4 each for quick sale; clean, healthy. Daniels, Baileys Crossroads, Va., 1 mile south.

TEMPUL CATTERY AND KENNELS.
Dogs, cats, birds boarded; cool, shady individual runs; personal care. Kittens for sale. Ch. cats at service. Wisc. 4735.

BALDWIN'S KENNELS.
Dogs Boarded.
Bradley Boulevard. WI. 4670.

COLLIE PUPPIES
Pedigreed. 3801 Ga. ave. Sh. 2509.

CATS BOARDED.
Individual houses. Cool, shady runs. Personal attention. Under veterinary inspection. Ten minutes from Georgetown. Telephone Clarendon 1411, Mrs. V. Pedone.

WHY GO ELSEWHERE?
ASPIN HILL KENNELS
Board your dog under ideal conditions. 20 yrs. experience. Phone Kensington 152-M.

MISCELLANEOUS for SALE 35

ANTIQUE pedestal table, drop leaf; seats 8 people; solid mahogany; prewar imported steins. Munoz, 1103 De Witt ave., Alexandria, Va.

ARCOLA—Will heat 5 or 6-room house; $25; boiler, 30 gallons, extra heavy, $5; several used Lisman gas water heaters, $3 each; 42-in. one-piece sink, $10. A. P. Senstsack, plumbing and heating, 1229 Pa. ave. se. At. 4621.

BICYCLES REPAIRED—We can make that old bike look like new. Free estimate on cost. We carry parts for all makes of wheel goods. Free pick-up and delivery. Ride to work on a bike and save money. We'll sell or rent you a wheel at a very reasonable price. Call Met. 2735. Mt. Vernon Cycle & Sport Shop, 738 9th st. nw. (opp. Palace Laundry). Open eves. till 8.

BILLIARD and pool tables, all sizes; supplies; repairing. Conn Billiard & Bowling Supply Co., 810 9th st. Dist. 4711.

CHAIRS FOR RENT—Very re

ROOMS—FURNISHED 42
(Continued.)

L ST. NW., 1619—Large front double rm., twin beds; 4 windows; h. w.; l. h. k. if desired; also smaller rm., reas. DI. 1381.

LANIER PL. NW., 1794—Nr. 18th and Col. rd. Large, attrac. ft. rm.; clean, congenial home; laundry; parlor. Col. 4985.

LONGFELLOW ST. NW., 302—Cool, newly furn. single rm.; new priv. home; small family; cont. h. w.; near 14th st. cars; board nearby; $12.60; garage. GE. 8782.

LOOKING FOR ROOMS? We will place you in best sections of city at lowest prices; no charge. Rooms, rooms and board, furn. apts. Wash. Rental Agency, 1762 Col. rd. nw.; phone Col. 2600. Open evenings and Sundays.

M ST. NW., 1329—Central loc'n; large 2d-fl. room, facing Thomas Circle; $15 mo.

MADISON ST. NW., 1671—Cool, nicely furnished; shower bath; single, $18; double, $25; priv. home; adj. Rk. Cr. Pk. Ge. 2466.

MASS. AVE. NW., 1229—Nicely furn. double rms.; all front; twin beds; next bath; also single rms.; also auto space; reasonable.

MASS. AVE. NW., 1107—Large, airy frt. bed-sitting rm., $6 wk.; also bedrms., $4 wk; walking dist. downtown.

MT. PLEASANT (1505 Irving st. nw.)—Attractive furn. room, next to bath; gentleman preferred; reas. AD. 6954-W.

N ST. NW., 1208½—Nicely furnished l.h.k. rooms, $4.50 week; everything furnished. Also l. h. k. apt., $8.50.

N. HAMP. AVE., 1735—Apt. 203. Attrac., cool rm.; for 1 or 2 or couple; quiet, priv. family; permanent or transients. Nor. 3546.

NEAR park; tennis, croquet; in Georgetown, 2 complete h. k. rms.; adj. bath; $30 month. NO. 7237.

NEAR Rock Creek Park—2217 Que st. nw. Attractive, cool, newly furn. and decorated front rms.; all home privileges; housekeeping or board optional; rates reasonable.

NEAR Wardman and Shoreham Hotels; beautiful rm. for gentleman; next bath; all conveniences. Col. 6746.

NEWTON ST. NW., 1625—Cool, comfortable rm.; owner's well-kept, conveniently located home; rent greatly reduced.

OPP. MAYFLOWER—Cool, clean, homey 2 rms., bath, 1st fl. fr.; also attrac. liv.-bedrm.; l. h. k. privileges. 1717 De Sales.

P ST. NW., 461—Large 2d-floor room next to bath, $2.50 wk or $9 mo. White gentleman.

PETWORTH—Nicely furn. room; also smaller, both or separate; housekeeping privileges; cont. h. w.; reas. Ad. 3820.

PETWORTH—4215 4th nw. Attrac. rms.; 1 with slp. porch; near bath; private home; suit. for 2; $12-$15. Col. 5988.

QUINCY ST. NW., 908—Lovely room; next bath; French doors open on screened porch, with awning; radio; reasonable.

QUE ST. NW., 1753—2 front rooms; reasonable; permanent or transient.

QUE NW., near 18th—Large front room; telephone extension; continuous hot water; maid service; private home; no children; $20; garage, $7; both, $300 yearly. American gentleman only. North 3337.

R ST. NW., 1631—2-rm. apt.; sink, gas range; next bath; $7 wk.; 1 rm.; l. h. k.; next bath; $5; slp. rms.; reas.

RESEARCHMEN'S CLUB, 1607 Eye st. Ideal downtown location; $12 up monthly; board, $2 weekly; shower bath; garage space.

R. I. AVE. NW., 103—2 rms., 1st floor; l. h. k.; sink, range, porch; $7.50 week. (Strictly white.)

SHERIDAN ST. NW., 1387—Just off 16th st. Newly furn. double and single rm.; private residence; very reasonable.

T ST. NW., 35—Two furnished rooms; in family of 2; near bus and car lines. Phone DE. 0863-J.

TEN O'CLOCK CLUB, 1603 K st. nw.—Unusually large rooms, twin beds; fireplaces; one suite with private bath; refined atmosphere.

UPPER 16TH NEIGHBORHOOD (on Van Buren)—Large frt., private bath, 2 closets, 8 windows, garage; reas.; adults. GE. 3941.

VARNUM NW., 209—Large room, porch, a. m. i., for 1 or 2; garage. Reasonable. Call after 6 p. m. or Sun., AD. 4434.

W ST. NW., 61—Very large, lovely room, with porch; also room next bath; suit 1 or 2. Adult family. Reas.

7TH ST. NE., 1020—Two or 4 clean rooms, bath, l. h. k.; 2d floor; laundry in basement; new home.

12TH ST. NW., 1242—Large back room, $3.50 wk.; small back room, $2.

12TH ST. NW., 1017—Nicely furn. rooms; modern improvements; excellent location; $3 up weekly.

13TH ST. NW., 1317—Cozy, airy, front and corner rooms; single, $3.50; couple, $5.50; l. h. k.; private home; also tourist parties, 50c each; breakfast privileges.

13TH ST. NW., 1225—Large airy, double, single, ft. rms.; 2d flr.; also 2 l. h. k. rms. Summer rates.

14TH ST. NW., 1324—2 nicely furn. rooms and bath, comp. for l. h. k.; gas, elec. included; reasonable.

15TH ST. NW., 1404—Clean rooms, l. h. k. or sleeping; $2.50 to $6; apt.; private bath; for 2 or 3 men.

1638 R. I. NW.—Front, twin beds, $3, next bath; lg. 2d-fl., next bath; unlim. phone.

16TH NW., 1101 and 1017—Double rms.; 2 in rm.; single rms.; harmonious atmosphere; service; meals if desired; $35 mo. up.

16TH ST NW., 1846—Desirable rm.; next bath; cont. h. w.; $15; also large room; single or twin beds; gentleman.

1794 LANIER PL. NW.—Lovely rooms, nicely furnished; very reasonable; best section of city; convenient to stores and cars; home privileges.

18TH ST. NW., 2427—Near Col. rd. Large, attractively furnished front room, newly decorated; private family; $15 month.

18TH ST. NW., 2427—Near Col. rd. Large, attractively furnished front room, newly decorated; private family; $15 month.

2706 ONTARIO RD. NW.—Unusually nice rooms; cool, beautifully furnished; convenient location; unlimited phone; very reasonable.

ONE ROOM and kitchen, two closets, sink, bath, gas range, electricity, phone. 118 15TH ST. NE.

MERRILL MANSIONS
1361 Fairmont st. nw.—Beautiful, bright, 1, 2, 3 rm. apt., priv. baths, newly dec., attrac. furn.; also single rms.; summer rates.

NEW INN 606 9TH. $1-$1.50-$2 per day; $5-$10 weekly.

INSPECTED ROOMS
Gibson Rental Bureau, Inc., 816 15th st. nw. Phone NA. 5578. Inspects rooms offered to the public, gives full details; directs you quickly to the kind of room you want. NO CHARGE.

ROOMS—UNFURNISHED 43

NORTH CAROLINA AVE. SE., 714—Two rooms for light housekeeping.

Furnished or Unfurnished 44

WARDER ST. NW., 3656—1 room and screened porch, next to bath, 2d floor; reas. Ad. 8558, after 6.

ROOMS and BOARD 45

CALVERT ST. NW., 1931—Excellent board; cool, lovely rooms; best location, near Calvert St. Bridge; convenient to cars and stores; home privileges; unlimited phone; extension on second floor; very reasonable. Ad. 0552.

CHASTLETON HOTEL—Single rm.; with priv. fam.; excep. reas. NO. 10000. Apt. 636.

CHEVY CHASE, MD.—4015 Leland st. In private adult family; large grounds; excellent meals. WIsconsin 3816-J.

CONN. AVE. NW., 1834—Overlooking Masonic grounds. Large, airy rms., single beds; semipriv. baths, showers. Mt. Pleasant cars pass door; $30 each, 2 in room.

COOL room; beautiful priv. home; spac. grounds; tennis court; real home cooking and privileges; reas.; garage. Cl. 3913.

COOL rooms in cool Chevy Chase, D. C.; single or double; private family; cont. hot water; meals optional. CL. 6456.

DUPONT CIRCLE—1739 P nw. Double-single ft. rm.; twin beds; running water; $7 each.

FRENCH family offers excellent room and board; reasonable; semiprivate bath; walking distance. Pot. 0458.

GOVERNOR'S PLACE—1619 Rhode Island ave. nw. A cool and comfortable home; ideally located; single and twin bedrms. now available; reas. Metr. 2839.

GUEST THEATER TICKETS—The Washington Post will give two free guest tickets to any showing of "What Price Innocence," featuring Jean Parker and Willard Mack, at RKO-Keith's Theater during the week beginning Friday, June 30, with each paid-in-advance want ad for seven or more times when brought to The Post's main office.

K ST. NW., 1333—Adj. Hamilton Hotel; downtown. Single and double rms.; excellent meals; very reas.; shop. district.

KENNEDY ST. NW., 1411—Furnished bedroom, living room connecting, also single room, semiprivate bath; private detached home; board.

LAMONT ST. NW., 1700—Large nicely furnished ft. rm.; excellent food; owner's home; refined location; reduced rates.

MASS. AVE. NW., 1625—Attractive rms. for girls; with home-cooked meals; privileges; $27.50-$32.50 each. DE. 0632.

MASS. AVE. NW., 1515—A real home, detached house, cool, attrac. rms.; large lawns; excellent meals; low rates.

MAYFLOWER HOTEL near, on K st. Wanted young man to room and board with priv. family; cont. h. w., shower; reas. Dist. 5897.

MILLS AVE., 2800—Woodridge. Depression price, $4.75 wk., 1 person; large furn. rm., 2d fl.; adult home; unusually cool, quiet; meals optional; well balanced. NO. 9518-J.

"Cap" Stubbs — That's Gratitude — By Edwina

ROOMS and BOARD 45
(Continued.)

NEAR CONN. AVE. AND R—Nicely fur bed-sitting room for 2 men; private bath; excellent board and service; $32.50 each. De. 4455.

ONTARIO RD., 2807—Attrac. single room; 2d-floor front; cont. hot water; excellent meals; home privileges; girls invited; $8 wk.; also table board. CO. 4695.

R NEAR CONN. AVE.—Lovely front room; semipri. bath; newly decorated; two large closets; good food; homelike, comfortable; congenial young people; $35 monthly. Dec. 4455.

R. I. AVE. NW., 1712—Clean, cool single, double room; tasty meals; $32.50 to $37.50; also table board, $5 wk.; transients.

TABARD INN, 1739 N st. nw.—Hotel of comfort, convenience and charm; delicious food; tea room open to public. DE. 1278.

THE HILLCREST, 13th and Girard sts. nw., 1st and 2d flr. rms. and bath; well-balanced meals; large recep. rm.; summer rates.

THE EVANGELINE RESIDENCE—1330 L st. nw. High-class accommodations; for young women; splendid meals; congenial atmosphere; rates, $6.50 and up per week. NAtional 7870.

THE HITCHCOCK HOUSE (1761 Mass. ave. nw.)—Lovely rooms in a beautiful, congenial club; excellent food; reas. rates.

16TH ST. NW., 1020—Rooms, real home; congenial atmosphere; splendid meals; walking distance; reas.

16TH NW., 1310—Double-single rms., priv. bath and showers; $35 mo. up.

1775 LANIER PL. NW.—Beautiful home cool, spacious rooms; excellent board; very reasonable; home privileges; unlimited phone; private transportation to office if desired.

18TH ST. NW., 3342—Cool, homelike corner rms., one with large porch; delicious food; next Rk. Cr Pk.; $7-$10 wk.

20TH ST. NW., 2308—Attractive 2d fl. front; twin beds; well furn.; also others; delicious meals; transients. PO. 2826.

2126 R—Single room in comfortable home; congenial young people; homelike; good food; every convenience; very comfortable bed; $35 monthly. Dec. 4455.

PALLIDORE CLUB.
Beautiful studio rms. overlooking lovely garden; ideal downtown location, opp. Columbia Medical Bldg. Delicious food daintily served. 1830 Eye st. nw. St. 9719.

1408 MASS. AVE. NW.
Attractively furn. double rm., twin beds, priv. bath, 2d flr. Other vacancies. Delicious meals. Reas. Walking dist.

APARTMENTS FURNISHED 50

ALLISON ST. NW., 715—Well-furnished front bedroom; kitchen, dinette; in owner's home; $32.50; inc. gas, elec., phone; adults. Ad. 4394.

ATTRACTIVE 2-rm. apt.; sink in kitchen; all new furnishings; $35 mo., including gas, elec., cont. h. w. 1360 Columbia rd.

BACHELOR apt., 2 rms., sun porch, private bath; garage; cool location. Call afternoons, 5603 16th st.

BROOKLAND—1st fl. or less.; det. house, well-furn.; radio, shower, etc. Conv. Catholic U.; $36-$45, includes gas and elec. 925 Monroe st. ne.

CHAPIN ST., 1428—Large, clean, attractive, completely furn. apt., consisting of living-bedrm., kitchen-dinette combined; $35.

CHOICE 1st fl, 2 r., k., b. (10 windows); cool; scrupulously clean; quiet, refined; service avail.; c. h. w. Also rms. 1626 17th.

COL. RD. NW., 1368—Single, double rooms; hot and cold water; phone. $4-$6 per week.

COLUMBIA RD. NW., 1341—1 large front living-bedrm.; also dining rm. and kit. combined; a. m. i.; $30 month.

CONN. AVE., 1733—Bachelor's studio apt.; light, water, maid and janitor service included; very reasonable. PO. 5455.

D ST. NE., 1530—Living room, bedroom, kitchen; adj bath; reas. rent, incl. gas, elec., cont. h. w., sink. AT. 3768.

DOWNTOWN—740 9th st. nw. Walking distance; near Govt. bldgs. and dept. stores; fireproof and nicely furn.; 1 room, kitchen and private bath apts.; low rent and phone service.

FRANKLIN ST. NE., 625—3 rms.; entire 2d floor; completely furnished; rent reasonable; adults. PO. 1227.

FRANKLIN ST. NE., 1217—2 clean, cool l. h. k. rooms; in detached home; $35; couple. Decatur 1493-W.

GUEST THEATER TICKETS—The Washington Post will give two free guest tickets to any showing of "What Price Innocence," featuring Jean Parker and Willard Mack, at RKO-Keith's Theater during the week beginning Friday, June 30, with each paid-in-advance want ad for seven or more times when brought to The Post's main office.

HARVARD ST. NW., 1364—Third flr.; Murphy bed, large closet, porch, $30. Basement, priv. bath, c. h. w.; cool; $25.

KALORAMA RD.—2d-floor suite; in large home; breakfast and dinner served in cool basement decorated as Mexican courtyard; other suites. Adams 0202.

KENYON ST. NW., 1819, nr. Rock Crk Prk.—Front rm.; southern exp.; private porch and bath; $30 month.

LONGFELLOW ST. NW., 637—Attrac. sun parlor, liv. rm., bedrm., kit.; cont. h. w.; $35, incl. gas, elec. GE. 8487.

M ST. NW., 2224—2 large cool ft. rms.; nicely furn.; complete l. h. k.; private entrance; SUMMER RATE. West 3167.

MATURE gentlewoman would share generously comforts and equipments of beautifully furnished apt. with employed lady; or give every attention to one in need of personal service as nurse. Apply 900 19th st. nw. Apt. 717, or call District 9330.

MT. PLEASANT—1823 Newton st. nw.; overlooking Rock Creek Park; ne. corner apt.; 1 large room; Murphy bed, kit.-dinette, bath; elec. refrigeration; $42.50. Adams 2890.

N. CAPITOL, 1720—Entire 2d floor; 2 lovely, big rms., dinette, kitchen, porch; very reasonable. Nor. 2234-W.

NEAR COL. RD., 2300 18th, Apt. 32—Clean, breezy, two rooms, kit., semibath; elec., gas; Frigid.; $42.50.

O ST. NW., 1519—Nicely furn. 2-rm. apts., $28-$30, incl. gas, elec.; walking distance of downtown.

ONTARIO RD. NW., 2510—1 large r., kit., use gas., elec., tel.; comp. furn.; garage. CO. 4675.

PROSPECT AVE. NE., 3600—Living room, bedroom, kitchen, bath; heat, elec., gas; furnished; $30 month; couple preferred. West 2439.

QUE ST. NW., 2530 (apt. 33)—Army officer's widow; French; will share or sublet nicely furnished, cool 5-rm. apt. with a couple or two employed girls. PO. 2062.

SUBURBAN—3 rooms, bath, porches; large, shady lawn; completely furnished; $45 per month. Greenwood 1821-J.

THE NORTHUMBERLAND—5 large rms., kit., bath; 6th floor; 3 exps.; attractively furn.; newly decorated. Call Manager, Nor. 3280.

UNUSUAL, airy, downtown 1-2 r., k., bath, sleep.-din. porch; or rm.; attrac., homelike; special rate if permanent. 1633 Q st. nw.

WASH. CIRCLE, 2215 — Bed-sitting rm., kit., din. rm.; both large; bath; closets; laundry; bright, conv.; cor. WE. 1320.

7TH ST. N.E., 15—Attractive two rooms and porch; cont. hot water; light and heat included.

8TH ST. NW., 4327—2, 3 rm., bath apts.; attrac. furn; every conv.; large, detached home in beautiful Petworth; adults. Col. 8988.

9TH ST. NW., 4911—Newly decorated; 2 rms., kit., porch, semipriv. bath; gas, elec.; SUMMER RATES; 2 adults.

10TH ST. SW., 209—Entire 2d fl., 3 bright rms., bath; nicely furn; $7, incl. gas.

12TH ST. NE., 3719—Apt. 29. Beautiful 1 rm., kitchen-dinette; Frigidaire; tiled bath and shower; screened porch; VERY REASONABLE.

13TH ST. NW., 2516, on hgts. at Central High School—2d-fl., fr., 2 r., kitchenette; priv. bath; also smaller apt.

14TH ST. NW., 2540—Nicely furn. front Apt. 2; 3 rooms, kitchen and bath; gas, elec.; summer rates.

1402 15TH ST. NW.—Downtown. Attractive bed-living room, kitchen, bath; airy, bright, clean; 1-2 persons. SPECIAL SUMMER RATES NOW IN EFFECT.

15TH ST. NW., 1301, Apt. 206—1 room, kitchenette, bath; sun porch; apt. sublet 3 months for rent cost; only $50.

APARTMENTS FURNISHED 50
(Continued.)

18TH ST. NW., 2445—Completely furn. 2-rm., kitchen and bath apt.; $45; cool, clean. CO. 8600.

21ST ST. NW., 732—1 rm., kitchen, bath apt.; summer rates; incl. gas, elec.

36TH PL., 2610—Studio apt. 2 rooms, kitchenette and bath; garage if wanted. Cleveland 3135.

2020 N ST. NW., $45.
2 large rms., kitchen, bath; elec., gas, refrigeration.

THE BOND, 1230 New Hampshire Ave. NW. 1½ rooms, kit., dinette and bath, $45. 2 big rooms, kit., dinette and bath, $60. Free Refrigeration. 24-hour elevator service. Resident Manager.

Northbrook Cts. (110)—$50
2 rms., k., b.; large hall; summer months. Col. 7230.

1815 16TH ST. NW.—$6.50
Large r., 5 win., prv. balcony, kit., adj. bath.

Francis Scott Key, Apt. Hotel
20th and F sts. nw. 1 room, kit., bath; completely furn.; linens, silver, Frigidaire; day, week, month. Natl. 5425.

FREE RENTAL AGENCY.
(Bonded)—Car and guide free; immediate service; furn. and unfurn. apts., houses and stores; all sections; reduced rents. Open evenings. Rm. 209, 1343 H st. nw. NA. 0339.

WE LOCATE YOU FREE
Furn. and unfurn. apts. and houses; size, price and location to suit your needs. Properties gladly shown without obligation or cost to you. Call us now. NATIONAL RENTAL SERVICE. 1427 Eye St. N.W. DI. 6768.

A CAR AND GUIDE FREE
Furnished and unfurnished apts., houses and rooms, all sections; lowest of rents. Our service saves time; properties gladly shown free.
Call Columbia 4277
or Adams 3451
District Rental Bureau
1445 Park Rd. N.W., Room 102.

FURNISHED APTS.
All sections; 2, 3, 4 rooms, porches; garage; shower; Frigidaire; gas and lights furnished; no leases. Reduced rents. GIBSON RENTAL BUREAU, INC., 816 15th st. nw., Keeps a complete directory of the available apartments, gives full details, takes you to those you want to see. Phone National 5578. NO CHARGE.
A NEW SERVICE. SAVES TIME. OPEN EVENINGS.

Furnished or Unfurnished 51

CALVERT ST. NW., 1939—Nr. 18th and Col. 1 or 2 cool l. h. k. rooms; $4 and $7 wkly.; hot water; janitor service.

COLORADO AVE. NW., 5831—2d floor, 2 rooms, screened sleeping porch; garage; private family; reasonable. Ge. 0259.

MT PLEASANT—1823 Newton st., near park; beautiful front corner apt.; quiet, cool; 3 rms., foyer, kit.-dinette, bath; Murphy bed; Frigd.; garage; reduced; restricted section. Ad. 2890.

P ST. NW., 2136—Bedroom, kitchen, bath, furn. or unfurn.; $25; also garage, $6 month.

R. I. AVE. NE., 1515, Apt. 3—Liv. rm., 2 bedrms., dining alcove, kit., bath. Meals and maid service if desired. Reas. No. 8225.

236 MASS. AVE. NE. (The New Haven)—Attractive corner building near Union Station. 1 and 2 rms., kit., dinette, bath. Free refrigeration. $35 to $55. furn., $42.50 to $62.50. Elev. Res. Mgr.

1445 PARK RD. NW. (The Alton)—1½ big rms., kit., bath, $40; furn., $50; 2 big rms., hall, 2 closets, big kit., dinette, 2 exposures, $50; furn., $60; 4 big rooms, large hall, big dressing rm., bath, $62.50; furn., $75; 24-hr. elev.; free refrig. Res. mgr. AD. 3451. New fireproof building.

DRASTIC REDUCTION!
1 rm., $30; 3 rms., $40; 4 rms., $55; 5 rms., $70. Best located, modern apt. bldg. nw.; handy; all large outside rms.; plenty of closet space, refrigeration, etc. Furnished, $10 extra. Phone AD. 5193.

LOW RENT DOWNTOWN
2-rm. apt., $40; 3 rms., $50; 4 rms., $60. Modern elev. building. 1424 K st. nw. Furnished, $5 extra. Phone Nat. 5437.

RENTS GREATLY REDUCED
New Modern Fireproof Bldg.
THE PARKWELL
3500 13TH ST. N.W.
Corner 13th and Monroe Sts.
VERY QUIET SECTION
COOL—HIGH ELEVATION
FREE ELEC. REFRIGERATION
1 rm., big dressing rm., tile bath, $30; furn., $35.
1½ rooms, kit., dinette, tile bath, built-in tub with shower, big dressing rm., $37.50; furn., $47.50. 2 big rooms, din., kit., tile bath, built-in tub with shower, big dressing rm., $47.50; furn., $57.50.
24-hr. Elevator. Res. Mgr.

APARTMENTS—Unfurnished 52

ALLISON ST. NW., 517—Petworth. Newly arranged; 2 rooms, kit., bath with shower; gas, elec. furn.; reasonable; adults.

BELMONT ST. NW., 1443—Entire 2d floor detached house; 5 rms., bath; private; porches; inst. h. w., G. E. refrigeration.

COOL RIVERSIDE apts., $23-33 mo.; convenient rooms. 211 N. Fairfax, Alex., Va.

COOL APTS.—Elec. Refrigeration Free. A. S. GARDINER, 932 Investment Bldg. Natl. 0334.

DECATUR ST. NW., 525—2 large, airy rooms; complete kitchen and bath; gas, elec. and phone included; $35.

F ST. NE., 620—6 rms. and bath; all conveniences; reasonable. Phone ATlantic 3708-W.

GET OUR for rent list of apartments and modern homes; reasonably priced. John F. Donohoe & Sons, 314 Pa. ave. se.

GUEST THEATER TICKETS—The Washington Post will give two free guest tickets to any showing of "What Price Innocence," featuring Jean Parker and Willard Mack, at RKO-Keith's Theater during the week beginning Friday, June 30, with each paid-in-advance want ad for seven or more times when brought to The Post's main office.

NEWTON ST. NW., 1800—Three newly decorated, pleasant outside rooms; bath; c. h. w., Frigidaire, gas, electricity included; $42.50; adults.

PETWORTH, 4409 8th St NW.—1 rm., complete kitchen, bath; gas, elec., phone incl.; $30; gar. available. Ad. 9573. Adults.

POTOMAC AVE. SE., 1732—2 rooms, kitchen, bath, sleeping porch; a.m.i.; phone, gas and elec. incl.; $30; private home; near transportation. LIcoln 8067-W.

R ST. NW., 1635—3 bedrooms, bath, living room, dining room, large kitchen; Frigidaire; furnished if desired.

TAKOMA PARK—3 and 4 room apts., newly decorated; a. m. i.; garage; desirable location; reas. Shep. 2928-W.

TAKOMA PARK—9 Poplar ave. 4 large, airy rms., kit., bath; newly decorated; heat and hot water furnished; elec. refrigeration; large ft. porch and yard; reasonable to right party; refs. must be furnished. Phone Shep. 2669.

THE VELDA—1216 10th st. nw. 2 rooms, kitchen and bath; frigidaire free; 24-hr. elevator. Also 1 rm., kit.-din. dress. rm., bath, $35.50. Res. mgr., Apt. 201.

W ST. NW., 16—2 large rooms, kitchen, bath and large inclosed porch; gas, elec. and Frigid. incl.; newly decorated; reas. Adults only.

WISCONSIN AVE., 5239—Entire 2d floor of detached corner house; 5 large rms. and bath; modern; private entrance, front and rear; garage; $55 per month. Phone EMerson 0199.

1ST ST. NW., 907—2 rms., kitchenette, semipriv. bath; gas and elec. included; 2750.

8TH ST. SE., 703—3 rooms, kitchen and bath; a. m. i.; $40 month.

12TH ST. NE., 111—2 large rms., kitchen and priv. bath; inst. h. w.; reas. rent; employed lady or couple preferred.

2d floor, 5 rooms, bath, porches....$45.00
2-story brick garage..........$10.00
320 D ST. NE. Met. 2090.

CONSULT us about Apartments. BOSS & PHELPS. 1417 K St. NW. Nat. 9300.

SEE US ABOUT "FIVE GOOD PLACES TO LIVE" WASHINGTON PROPERTIES, Inc.

APARTMENTS—Unfurnished 52
(Continued.)

Select Apartments in All Locations.
CAFRITZ.
14th and K Sts. N.W. Dist. 9080.

1619 17th st., 2 r., k., b., elec..........$30
51 Randolph pl., 4 r., kit., b..........$45
A. M. COOPER, 820 11th st. Nat. 1332

1423 HARVARD ST. N.W.
5 rm. front apt.; newly renovated. 4-rm. apt. All bright and sunny. G. Elec. refrigeration. Fine location.

THE BOND (1230 New Hampshire ave. nw.).
1½ rooms, kit., dinette and bath, $35.00
2 big rooms, kit., dinette and bath, $50.00
Free Refrigeration. 24-hour elevator service. Resident Manager.

WE WILL HAVE AVAILABLE several choice apts. in The Highlands. The Highlands has always been a high-class building, with full service to tenants and with one of the best dining rooms in Washington. Rentals have been reduced. Apts. of 2 rooms and bath, nonhousekeeping, to 5 rooms and bath, housekeeping, furnished and unfurnished. Full hotel service if desired. A delightful home for you and your family. Facilities for entertainment. Roof garden. LINKINS CO., Rental Agents.

1511 PARK ROAD N.W.
Homelike, near Sacred Heart Church, 5 rooms, rec. hall, bath and porch. Front apartment. Electric refrigeration..........$65
THE MINTWOOD.
1893 Mintwood Place N.W.
Near 18th and Col. Rd. car line. 1 and 4 rooms, rec. hall and bath, $27.50 to $53.50. Free electric refrigeration.
WALTER A. BROWN.
1400 H St. N.W. Nat. 1652.

YOU WILL ENJOY
THE ROOF GARDENS
at the Highlands and Westmoreland, Conn. Ave. and California St. N.W. Wonderful views of the Potomac and Virginia Hills. Reasonable rentals. Every service. Residence Manager. LINKINS CO.

Sacrifice Rental—Tilden Gardens
6-room, 2-bath apt. in Washington's most desirable development, delightfully cool, triple exposures; possession July 1st; short or long term lease. Phone Mr. Smith, CL. 9074, Sunday or evenings; week days, PO. 4829. Furn. if desired.

THE DAVMAR
18 9TH ST. N.E.
1 room, kitchen and bath..........$35.00
2 rooms, kitchen and bath....$42.50-$45.00
Frigidaire on House Current. See Resident Manager, Atl. 5050.

EMBASSY SECTION!
SPECIAL APT. OFFER!
3 R., $45; 4 R., $60; 5 R., $65.
All large, outside rooms, two exposures; modern; tile bath; parquet floors; Frigidaire. 3033 16th st. nw., near Col. rd.

INSPECT TODAY
THE RICHELIEU
1750 HARVARD ST. N.W.
Overlooking Rock Creek Park. All outside rooms. Two and 3 rooms, kitchen and bath, $55. Electric refrigeration on house current. Elevator. Manager on premises. LINKINS CO., 1733 DE SALES ST. NW.

THE RIVERSIDE
2145 C Street N.W.
Downtown—yet out of the "heavy traffic" district. Convenient to all Government Departments. Unobstructed view to beautiful Lincoln Memorial, Potomac River, Boulevard and Park System. Dependable Electrolux refrigeration. Switchboard — 24-hour elevator service.
Several desirable suites consisting of 2 rooms, kitchen, dinette and bath and 3 rooms, kitchen, dinette and bath at attractive prices to meet present-day conditions.
These apartments may be furnished at a small additional cost.
See Manager on Premises. AMERICAN SECURITY & TRUST CO. Real Estate Department 15th & Pa. Ave. N.W. Na. 4815.

1820 California St. N.W.
2 rooms, kitchen and bath..........$42.50
3 rooms, kitchen and bath.......... 49.50

2224 F St. N.W.
3 rooms, kitchen and bath..........$38.50

1424 Chapin St. N.W.
2 rooms, furn. dinette, kitchen and bath..........$47.50

1813 16th St. N.W.
2 rooms and bath (front apt.).......$40.00

1820 Clydesdale Pl. N.W.
1 room, kitchen and bath..........$35.00
2 rooms, kitchen and bath.......... 42.50
3 rooms, kitchen and bath.......... 55.00

All apartments have electric refrigeration, are newly decorated and open for your inspection.

1513 Meridian Pl. N.W.
2 rooms, kitchen and bath..........$27.50

J. A. McKEEVER CO.
District 9706. 1625 K St. N.W.

$27.50 TO $40.00. 1321 BELMONT ST. N.W. 1 room, kitchen and bath, $27.50. 2 rooms, kitchen and bath, $40. Dining alcoves, in-a-door beds. Resident Manager. SHANNON & LUCHS CO. 1505 H St. N.W. Nat. 2345.

$30.00 1810 CALIFORNIA ST. NW. 1 rm., kit., bath. Also 2 rms., recep. hall, kit., bath; Frigidaire free. Resident manager.

$32.50 1311 11TH ST. N.W. 3 rooms and private bath. Electricity furnished. GEORGE P. HANE. 1422 "F" St. N.W. National 3964.

$32.50 THE DUPONT CIRCLE at Conn. Ave. and Dupont Circle. Beautiful new, modern fireproof building with every convenience and comfort. Four exposures, delightfully cool. 1 room and full tiled bath, tub and shower; circulating ice water. Hotel accommodations if desired. Personalized service. Decatur 6201.

$32.50 65 M ST. N.W. 1 room, kitchenette and bath; frig.; near 3 car lines; walking distance downtown. Also 3-room apt., $47.50. Apply janitor.

$34.00 1706 16TH ST. S.E. Apt. No. 1. 2 rooms, kitchen, bath, porch and yard. Gas heating system. EDWARD M. WILLIS Tower Bldg. Nat'l 7479.

$35.00 1228 EYE ST. N.W. Convenient downtown location. One room, kitchen and bath. 24-hour switchboard and all-night elevators. Also furnished apartments. WEAVER BROS., INC. Washington Bldg. Dist. 9486

$35.00 THE GELHAVE, 405 10th St. N.E. One room, kitchen and bath, $35. Apartments newly renovated. Electric refrigeration on house current. Resident manager, Apt. 101. L. E. BREUNINGER & SONS, INC. 211 Investment Bldg. Nat. 2040.

$35.00 950 LONGFELLOW ST. NW. Front apartment, 2 outside rooms, kitchenette and bath. LEE D. LATIMER CO., 728 Investment Bldg. Nat. 4146.

$35.00 3250 W PLACE N.W. 2 rooms, kitchen and bath. Just off Wis. Ave., below Mt. Alto Hospital. Refrigeration. J. C. WEEDON CO. 1727 K St. N.W. Met. 3011.

$35.00 2109 F ST. N.W. One room, dining alcove, kitchen and bath, in-a-door bed; refrigeration included. Manager on premises. SHANNON & LUCHS CO. 1505 H St. N.W. Nat. 2345.

APARTMENTS—Unfurnished 52
(Continued.)

$35.00 UP. THE EUCLID. 1740 Euclid St. N.W. One and 2 rooms, apt., kitchen, Pullman dinette, dressing closet, Murphy bed, bath, elevator, lights and Frigidaire free. High, cool, convenient to 18th and Columbia Rd. Resident Manager. Col. 9353.
REAL ESTATE MTGE. & GUAR. CORP. 1610 K St. NW. NAtional 1403.

$37.50 1841 COLUMBIA ROAD. New Building. Carpeted corridors, cafe, beauty parlor, drug store, 1 room, dressing room, bath and porch. Secretarial service. 24-hour elevator service. Frigidaire on house current. Resident Mgr. H. G. SMITHY CO. 1418 Eye St. N.W. Nat. 5904.

$37.50 AND $40.50. THE HOLMES, 3020 Dent place, Georgetown. 3 rooms, kitchen and bath, $37.50; also desirable apartment on first floor front, of 4 rooms, kitchen, bath, $40.50. Owner management. C. A. SNOW CO., 710 8th st. nw. Nat. 1921.

$37.50 410 15TH ST. N.E. 2 rooms, kitchen and bath. Refrigeration on house current. Apts. lighted for inspection. EDWARD M. WILLIS. Tower Bldg. Nat'l 7479.

$37.50 SUNNY living room; south and west exposure; pullman-type kitchen; large closet with Roll-a-way bed. NEW AMSTERDAM APARTMENTS. 2701 14th St. N.W.

$37.50 TO $105. KEW GARDENS, 2700 Que st. nw. 1 room, kitchen and bath, electricity and gas free, $37.50. Six rooms, kitchen and bath, $105. Refrigeration on house current. Resident manager. RANDALL H. HAGNER & CO. 1321 Conn. Ave. Decatur 3600.

$39.50 115 17TH ST. SE.—2 squares south of Eastern High School; 3 rms., kit. and bath; large back porch and yard; fine condition. Call Mr. Clark. Nat. 3007. Key first floor.

$40.00 2520 10TH ST. N.E. 2 rooms, kitchen, dining alcove and bath. Frigidaire on house current. Apts. lighted for inspection. Apply RESIDENT MANAGER.

$40.00 and up. 1413 GIRARD S. NW. Two rooms, reception hall, kitchen, bath; electric refrigeration on house current. LEE D. LATIMER CO. 728 Investment Bldg. Nat. 4146.

$42.50 AND $45. THE ARUNDEL, 516 A St. N. E. 2 rooms, kitchen and bath. Electric refrigeration. Washington Loan & Trust Co. Real Estate Dept. Nat. 3440.

$42.50 TO $56.50. RANDALL MANSIONS. 1900 Lamont st. nw. 1 room, kitchenette and bath, $42.50. 2 rooms, kitchen, dinette and bath, $52.00 to $56.50. All bright, cheerful, outside apartments equipped with Murphy beds and electric refrigeration. Elevator. Call Resident Manager, Col. 4599 or NAT'L MORTGAGE & INV. CORP. 1004 Vermont Ave. Nat. 5833.

$45.00 THE WESTMORELAND, 2122 California St. N.W. 2 rooms and bath, nonhousekeeping; every service and convenience; excellent dining room. Rent lowered to $45 per month, including electricity. A refined class of tenancies. Reference required. Roof garden. Resident manager. LINKINS CO. 1733 De Sales St. N.W. Dist. 3522.

$45.00 TO $52.50. NEWTON HALL, 1417 Newton St. N.W. Convenient location. 2 rooms, dining alcove, kitchen and bath; refrigeration included. Elevator. Res. Mgr. SHANNON & LUCHS CO. 1505 H St. N.W. Nat. 2345.

$45.00 DAHLGREEN COURTS, 2504 10th St. N.E. 2 rooms, kitchen, dining alcove and bath. Frigidaire on house current. Apts. lighted for inspection. Apply RESIDENT MANAGER.

$45.50 and $47.50. CAMBRIA-MAJESTIC, 1324-26 Euclid st. nw. Owner management. 3 rooms, kitchen, bath. One block from Central High School; convenient car lines, shops and churches; in excellent Northwest residential section. C. A. SNOW CO. 710 8th st. nw. Nat. 1921.

$47.50 801 BUTTERNUT ST. N.W., near Walter Reed Hospital. REDUCED RENTALS. Exceptionally desirable apartments, consisting of large living room, bedroom, dinette, kitchenette and sleeping porch. Electric refrigeration on house current. Also some at $55 with 2 bedrooms. WM. H. SAUNDERS CO., INC. 1519 K St. N.W. Dist. 1015.

$50.00 and $52.50—2118 P st. nw. Four rooms, kitchen, bath and porch; G. E. refrigeration. Apply National Savings & Trust Co., 15th st. and N. Y. ave.; Nat. 9480.

$50.00 TO $52.50. 517 PEABODY ST. N.W. 3 rooms, kitchen, dinette and bath. Porches. Electric refrigeration. Resident manager WM. H. SAUNDERS CO., INC. 1519 K St. N.W. Dist. 1015.

$55.00 TO $60. 900 19TH ST. N.W., northwest corner Eye st. 2 rooms, kitchen and bath; refrigeration included; 2 elevators; telephone switchboard. Resident manager. SHANNON & LUCHS CO. 1505 H St. N.W. Nat. 2345.

$62.50 1832 BILTMORE ST. N.W. Attractive apt. of 4 rooms, kitchen and bath. Frigidaire included.

$70.00 2151 CALIFORNIA ST. N.W. FREE GAS FREE ELECTRICITY FREE REFRIGERATION ELEVATOR SERVICE 2 bedrooms, reception hall, living room, bath, kitchen and pantry. Resident manager. WM. H. SAUNDERS CO., INC. 1519 K St. N.W. Dist. 1015.

$72.50 THE WESTMORELAND, 2122 California St. N.W. 3 rooms, kitchen and bath; rental cut to $72.50, including electricity; 24-hour switchboard and every service and convenience. Very reasonable, considering location and character of building. Roof garden. Resident manager. LINKINS CO. 1733 De Sales St. N.W. Dist. 3522.

$75.00 1842 16th st. nw. Four rooms, kitchenette, bath and porch; G. E. refrigeration incl. Apply National Savings & Trust Co., 15th st. and N. Y. ave.; Nat. 9480.

$75.00 AND $78.50. 2001 16TH ST. N.W. One of Washington's finest apartment buildings in this exceptionally desirable and convenient location. Owner management. 3 large, carefully planned rooms with kitchen, bath and electrical refrigeration. All outside rooms with 3 exposures, affording an abundance of air and sunlight. C. A. SNOW CO. 710 8th St. N.W. Nat. 1921.

$80.00 TO $125. PARK TOWER, 2440 16th St. N.W. 5 rooms (2 bedrooms), bath and porch; refrigeration included; 3 elevators, switchboard, garage. Res. Mgr. SHANNON & LUCHS CO. 1505 H St. N.W. Nat. 2345.

$97.50 THE WESTMORELAND, 2122 California St. N.W. A front housekeeping apt. in this high-class building with 5 rooms, reception hall and bath at the reduced rental of $97.50 per month, including electricity. Please inspect this apartment before leasing; it will please you. Roof garden. Resident manager. LINKINS CO. 1733 De Sales St. N.W. Dist. 3522.

$107.50 THE WESTMORELAND, 2122 California St. N.W. RENT REDUCED. 6 rooms and bath, consisting of living room, dining room, library, 2 bedrooms, kitchen and pantry, large porch with wonderful view over city and Potomac Hills; Frigidaire and every service and convenience. Select tenancies. Exceptional dining room service. Reduced to $107.50, including electric current. Roof garden. Resident manager. LINKINS CO. 1733 De Sales St. N.W. Dist. 3522.

APARTMENTS—Unfurnished 52
(Continued.)

THE LEGATION
Conn. Ave. and Legation St.
Located in Beautiful Chevy Chase.
A few apartments available containing dinettes, foyers, porches, separate shower baths, electric refrigeration on house current, large laundry room and electric washing and drying machine without charge; garage. Resident Manager, Emerson 5985.

THE MARCHETA
1121 New Hampshire ave. nw.
Desirable downtown apartments, consisting of 1 and 2 rooms, kitchenette, dinette and bath. Frigidaire on house current; $35 to $50. Resident manager, West 0780.

THE FLAGLER
736 22d st. nw.
Apartments of 1 and 2 rooms, kitchen, dinette and bath. Frigidaire on house current; $27.50 to $55. Resident manager. West 0692.

The Greystone
815 18th St. N.W.
RENTS READJUSTED TO MEET YOUR BUDGET
on this new building within walking distance of Government Departments and shopping district. 1 room, kitchenette and bath; 2 rooms, kitchenette and bath.
FRIGIDAIRE ON HOUSE CURRENT
RESIDENT MANAGER OR
M. M. PARKER & CO.
1223 Conn. Ave. N.W.
STerling 9266

SEE THESE BEFORE MAKING A CHANGE
REDUCED RENTALS
1818 Kalorama Road N.W.
Modern Fireproof Building. Electric Refrigeration Free.
3 rooms and bath..........$42.50
4 rooms, bath, porch.......... 52.50
2138 California St. N.W.
Exclusive residential location. Resident Manager. Electric Refrigeration Free.
1 room and bath to 4 rooms and bath..........$25.00 up
1495 Newton St. N.W.
Clarion Apartments. Electric Refrigeration.
1 room and bath..........$22.50
4 rooms, bath, porch.......... 42.50
All Refinished Like New
A. S. GARDINER
932 Investment Bldg. Nat'l 0334

Reduced RENTS
TIVOLI
Park Road, one block west of 14th St.
One room, kitchen and bath. Frigidaire free. Fine condition. $32.50
MOULTON
1277 New Hampshire Ave.
Modern apartment, convenient to Government buildings. 3 rooms, reception hall, kitchen, bath and porch. Electric refrigerator. Apartment like new. $57.50
TIFFANY
1925 16th St. N.W.
3 rooms, sun parlor, kitchen, bath. Wonderful condition. $55.50
PORTSMOUTH
1735 New Hampshire Ave.
4 large rooms, reception hall, kitchen and tiled bath. Must be seen to be appreciated. $65.00
SUMMIT
1316 Euclid N.W.
2 or 3 bed rooms, living room, dining room, kitchen, pantry, large reception hall, bath with shower, screened porch. Frigidaire free. Excellent condition; front apartment. Can be seen at night. $70.00
Apply Janitor

Colored—2121 4th st. nw.; 2d floor; 2 rooms, kitchen and bath; $30. LEE D. LATIMER CO., 728 Investment Bldg. Nat. 4146.

COLORED—1828 S st. nw. Attr. 3 or 4 room apt. in private home; reas.; settled couple. Call after 6 p. m.

FLATS for RENT 53

YOU ST SE., 1445—3 rms. and bath; elec., gas, h. w.; good condition; $30.50; other flats and apts. at reasonable rentals. Lin. 5500.

BUSINESS PROPERTY—Rent 54

1231 34TH ST. N.W.
Excellent location for a grocery store or tailor shop. Rent, $30. HARRY LUSTINE, 315 Woodward Bldg. NA. 6369.

OFFICES—STUDIOS for Rent 55

TEN O'CLOCK CLUB, 1603 K st. nw.—Exceptionally attractive rooms for professional use; advantageous for studio or business purposes.

EDMONDS BLDG.
917 15th st., opposite McPherson Square. Large, well-ventilated offices in suites of 2, 4 or 6 rooms. Complete service designed to appeal to substantial tenants. Very low rentals. SHANNON & LUCHS CO. 1505 H St. NW. Nat. 2345.

HOUSES—Rent—Furnished 57

ALL sections nw. Phone National 5578 for car. NO CHARGE. Saves time. GIBSON RENTAL BUREAU, INC., 816 15th st. nw.

FOR summer rent. Comfortably furnished home in Cleveland Park. Call Emerson 1369, preferably mornings.

HOUSES—Rent—Unfurnished 58

BEAUTIFUL 9-rm., 3-bath home; large porches and yard; garage; a. m. i.; near school and transportation; excellent condition; reasonable rent. CO. 1458.

BUNGALOWS—4 TO 8 ROOMS, BATH. MADE OVER NEW, $40 TO $60, NEARBY VA., MD. AND D. C. CLEVELAND 4733. L. D. MEASELL.

HOUSES—Rent—Unfurnished 58
(Continued.)

ATTRACTIVE modern home, 4611 Davidson drive, overlooking Chevy Chase Club grounds; six rooms, bath, Frigidaire, oil burner, garage; beautiful grounds, on quiet, shady street. Rent $75. Owner, Wisconsin 3973.

CHEVY CHASE—200 Raymond st. Eight rooms, 2 baths, elec. refrig., double garage; large grounds. Owner, NOrth 8122.

CHEVY CHASE—7-rm. brick residence; garage; fenced yard; wonderful for children; reduced to $75. Other desirable homes in Chevy Chase and close in suburbs at reduced rentals. Call Mr. Herbert. Dis. 5231; eve. At. 0910-W.

CHEVY CHASE MODERN HOMES—6 ROOMS, 1 BATH, TO 11 ROOMS, 3 BATHS; EXCELLENT CONDITION; REDUCED RENTAL. FOR INSPECTION, CALL CLEVELAND 4733. L. D. MEASELL.

FINE home or rooming house; N.W. section; 9 rooms, 2 baths; reasonable rent. Col. 7858.

FRIENDSHIP HEIGHTS—211 Prospect st. Just over D. C. line, at Wis. ave.; 7 rms., b., screened din. and slp. porches; garage. Mrs. Bogley, WI. 3414.

GET OUR for rent list of modern homes and apartments; reasonably priced. John F. Donohoe & Sons, 314 Pa. ave. se.

GUEST THEATER TICKETS—The Washington Post will give two free guest tickets to any showing of "What Price Innocence," featuring Jean Parker and Willard Mack, at RKO-Keith's Theater during the week beginning Friday, June 30, with each paid-in-advance want ad for seven or more times when brought to The Post's main office.

LONGFELLOW ST. NW., 245—6 rms. and bath; 2 inclosed porches; Frigd.; built-in garage; ½ block from car line; $55. For inspection call GE. 4416.

NEARBY Md., 5-room-and-bath bungalow; a. m. i.; large lot; $31. Greenwood 1624.

NEW YORK AVE. NW., 57—7 rooms, bath; h.-w. h., elec.; $47.50 per month. Call F. Waldman, NAtional 1670.

NORTHWEST—Delightful home (just vacated by Navy officer); modern equipment; 9 rms., 2 baths, attic, garage; shrubbery; excel. cond.; reas. CO. 9140.

2803 14TH ST. NW.—3 floors, 9 rooms, 3 baths; automatic hot water; $65.

CHEVY CHASE, D. C.—2-story brick, 9 rooms; 5 rooms and bath on first floor, 4 rooms and bath on second floor; redecorated to suit tenant; easily arranged for 2 congenial families. L. D. MEASELL, Cleveland 4733.

CHEVY CHASE, D. C.
5332 BELT ROAD.
7 large, airy rooms, huge attic; large yard; garage; good order; reduced to $60.
LEE D. LATIMER CO.
728 Investment Bldg. NA. 4146.

5607 Sherrier Place N.W., $40
5 rooms and bath; a. m. i.
3604 T St. N.W., $55
6 rooms, bath, h.-w. h., electricity. Newly decorated.
BRODIE & COLBERT, INC., NA. 8875.

FOR RENT—COLORED
2830 Ga. ave.—7 rooms and bath; hot-water heat, gas and elec.; $45. LEE D. LATIMER & CO., 728 Investment Bldg. NA. 4146.

COLORED.
604 K st. se.—6-rm. brick..........$18.50
1419 Fla. ave. nw.—4-rm. frame.......23.50
331 10th st. se.—5 r., b., elec.......28.50
1143 8th st. nw.—6 r., b.............32.50
2410 Ga. ave. nw.—6 r., b., h.-w. h. 30.50
619 8th ne.—6 r., b., elec., h.-w. h. 40.50
D. H. JOHNSON CO., 941 N. Y. ave. nw.

COLORED—1116 New Hampshire ave. nw. 8 rms., bath; improvements; fine location for doctor or beauty parlor. S. V. Gussack, 416 5th st. nw.; NA. 5690.

SUBURBAN—For Rent 61

BUNGALOWS—$18 up; 7-rm. modern house; garage; shade; grapes; $35; 1 acre lot; sale $250. Chester R. Bear. 2842 Bladensburg rd. ne.

Butternut st., 604—Takoma Park, D. C. 10 rms., 2 baths; 2-car gar.; oil burner; excellent location; $75; open Sun.; vacant. ROBERT E. LOHR. 311 Cedar st. Georgia 0881.

FURNISHED—4-room house, $30; one blk. on Military rd. to 30 Glen rd., Cherrydale, Va.; one block from schools, stores, buses, &c.

NEARBY VA.—2d-story apt., 4 bright rms., bath, large porch; in home of experienced registered nurse, living alone. Ida V. Beuchler, Leesburg, Va.

ARLINGTON COUNTY, VIRGINIA. $20 to $70; get our list. K. M. Livingstone, 923 15th st. nw.; Dist 0700.

BEAUTIFUL TAKOMA PARK.
Attractive 5-room bungalow; furnished to suit a refined taste; large open fireplace; electric refrigerator; all in new condition; deep lot; rear yard landscaped; plenty of shade. It will please you at $62.50 per month. Phone Bradley 444.

LIVE IN THE SUBURBS
4-room bungalow, electricity gas, water and telephone; just papered. Yard all around house; garage. High school and store less than half block away; street cars; buses, churches, graded school and even theater within a few blocks. The site of this house is on a large hill, known as Maryland Park Terrace, overlooking the Chesapeake Beach Railroad at the District Line. Very low rent to a party who will take good care of the place.
BOX 155, THE WASHINGTON POST.

SILVER SPRING
$47.50 Per Month
Five-room-and-bath bungalow; sleeping porch; built-in garage; located on wooded lot; convenient to schools, churches, stores; 16th st. bus service to center of city. NORTH WASHINGTON REALTY CO., SILVER SPRING, MD. SHEPHERD 2400.

10 ACRES—Beautifully situated in exclusive South River Park; for sale cheap; would make an attractive shore estate—or wonderful opportunity for builder to divide into cottage lots. Also an attractive bungalow, with all modern conveniences; garage with living quarters; large lot; fruit trees, garden; ready for occupancy. O. F. BAILEY, South River Park, Md., or phone NOrth 9071.

SHORE PROPERTY for Rent 64

NORTH BEACH—5 rm. cottage; 2 screened porches; electricity; water; $15 week. Mrs. L. Balinger, At. 0324-J after 5 p.m.

WANTED—TO RENT 65

LIST YOUR APTS.—Furn and unfurn; houses and stores, for immediate rentals. Free Rental Agency (bonded), 1343 H st. nw., rm. 209. Phone NA. 0339. Open eves.

YOUNG MAN desires an apt. of 1 room, kit., bath; within 10 blocks of 14th and P sts. nw.; $30 or less. Box 141, Washington Post.

WANTED—TO RENT 65
(Continued.)

LIST YOUR PROPERTIES for rent with Graham & Ogden, 313 Woodward Bldg., Natl. 3689, 803 King st., Alex. 1300.

I CAN RENT YOUR VACANT PROPERTY. HARRY B. PITTS. 1343 H St. N.W. Met. 4300.

BUSINESS PROPERTY—Sale 67

CAPITOL HILL
Near Capitol and Library. A bargain in a business property. Vacant, contains store and four rooms and bath, offered to settle an estate at price of $4,500.
JOHN F. DONOHOE & SONS
314 Pennsylvania Ave. S.E.

HOUSES for SALE 68

A FULLY DETACHED HOME OF SEVEN rooms and bath, on a well landscaped lot in 14th Street Terrace at the bargain price of $9,450; this home has just been thoroughly reconditioned and is a splendid value; it is close to schools, playgrounds and transportation. DI. 1017.

CHEVY CHASE — MODERN HOMES—6 ROOMS, 1 BATH, TO 11 ROOMS, 3 BATHS. IT WILL PAY YOU TO CALL ME FOR INSPECTION BEFORE BUYING. MY CAR AWAITS YOUR CALL. L. D. MEASELL, CLEVELAND 4733.

GUEST THEATER TICKETS—The Washington Post will give two free guest tickets to any showing of "What Price Innocence," featuring Jean Parker and Willard Mack, at RKO-Keith's Theater during the week beginning Friday, June 30, with each paid-in-advance want ad for seven or more times when brought to The Post's main office.

NEAR 3d and Rhode Island ave. ne.—2-story brick, 5 rooms, cellar; h. w. heat, electricity, front porch; exceptional value; $4,500. F. M. Doyle, Realtor, District 7965.

SHEPHERD PARK — Beautiful detached home; 8 rms., 2 baths; 2-car gar.; large lot; inspect to appreciate; $14,500; less than assessment. Met. 5068 or Geo. 4784.

TO BE SOLD at a sacrifice; 232 Hamilton ave., Clarendon, Va.; 7-room bungalow; lot 62x125; $3,750. Nat. 7479 or Wis. 2388.

CORNER BRICK—$5,250.
NEAR TRINITY COLLEGE
And Catholic University. Lot contains 8,220 sq. ft.; 150 ft. deep. Modern colonial type; six large rooms, bath, covered front porch, double rear porches. 1 square from street cars. A delightful, refined, quiet neighborhood.
L. T. GRAVATTE
729 15th St. Realtor. NA. 0753. Evening Phone Georgia 2900.

COLORED—Beautiful Md. ave. 12 r., 2 b.; mod. 2 garage; large grounds; once offered $15,000; must sell, $8,950. Dist. 5464.

COLORED BARGAINS in Columbia Heights. Modern, good condition. Mr. Adler, Met. 1921.

COLORED
NEW home, all modern improvements, 23rd and Benning Road N.E., KINGMAN PARK. Sample house, 541 23rd St. N.E. Open and lighted daily until 9 p. m. RENTING MEANS WASTE, buying means saving for future independence. Inspect without delay following the example of 240 other satisfied home buyers. Terms to suit responsible purchasers. NAt. 0036.

FOR EXCHANGE 70A

WILL trade clear building lot for cheap auto, piano or good stamp collection. Call 817 14th st. nw., Room 307.

LOTS for SALE 72

WILL DRAW plans in accordance with your wishes and build home on Albemarle st. nw., near 49th; new house now being built on adjoining lot. J. M. Davis, Owner, 5117 45th st. nw.; CL. 7016.

200x200 AT $400; 4½ miles from D. C. in Mont. County; good rds.; elec.; without a doubt, these are values extraordinary; terms to suit. Mr. Lockwood, Met. 1111, eve. AD. 5678.

$5 CASH, $5 MO.—$200.
Nearby Md.—Choice building sites, near concrete road, bus line, schools, churches, &c. J. RIDLEY SHIELDS, owner, 907 15th st. ME. 3376; Hyatts. 786-M.

SUBURBAN for SALE 73

FIVE rooms and bath, garage, large lot; nearby Md., $4,750; easy terms or will rent for $35. Adams 8558 after 6 p. m.

OLD HISTORIC ESTATE, near Mt. Vernon—204 acres. George M. Reynolds, 624 King st., Alexandria, Va. Phone Alexandria 933 or 1444.

STUCCO bungalow; 5 rms. and bath; 2-car gar.; lot 50x230 ft.; a. m. i.; ½ bl. from bus; priced at $5,500. Call Clar. 1766. 900 Willett ave., Ballston, Va.

TAKOMA PARK—129 Grant ave. Must sell; 6-room-and-bath house; good condition; a. m. i.; near schools and stores; easy terms; $5,750. See owner.

NORTH WOODSIDE, MD.
BUNGALOW TO BE SOLD
At greatly reduced price of $7,150. Only $50 monthly. 1213 RIDGE RD. 5 rooms and bath; a. m. i.; elec. refrigeration; screened and weather stripped; 2-car garage; now vacant. H. H. Bergmann, Owner, 629 F st. nw.; Met. 2372.

7-ROOM house; a. m. i.; newly painted and papered; price, $3,750; $150 cash, balance $35 month. Arhur Carr, Hyattsville 159.

113 EAST GLENBROOK ROAD.
$75 MONTHLY.
Attractive, new, detached brick home; 6 rooms, 1 bath; built-in garage; well located with better-classed homes; NO CASH NEEDED, just monthly payments. Come to Bank of Bethesda, turn left on Georgetown rd., 6 squares to Glenbrook rd., turn right over car line to 113 and OPEN sign. Ask for Mr. Robertson. Phone Bradley 444.

BEST BUY IN SUBURBS
823 RHEEM AVE. HYATTSVILLE, MD.
A new bungalow built in a scene of natural beauty, containing 5 large, well-planned rooms, open fireplace, tile bath, ultra modern kitchen, floored attic, large, bright cellar with laundry trays, instantaneous heater, &c. Price, $5,400. Terms. Open for inspection. Munger-Hollingsworth Co. Wis. 4652.

SUBURBAN—Sale or Rent 73A

ENGLISH COTTAGE—$4,300; 6 rooms; all imp., fireplace, furnace; 4 lots, in lawn and choice shrubs; at Stop 25, Glen Echo car, Brookmont, Md. B. W. Howe.

TAKOMA PARK PROPERTIES.
ALBANY D. GRUBB.
33 Carroll Ave., Takoma Park. SH. 3152.

FARMS—Land for Sale 74

DAIRY FARM—160 acres; 9-room house; 11 miles from Capital. Price, $6,500. The Zantzinger Co., NAtional 5371.

FARMS—Country homes, nearby Virginia. Buell Farm Agency, Herndon, Fairfax County, Va. Office, Herndon Hotel.

4 ACRES, splendid 7-room stone house, outbldgs., fruit, 500 feet from State rd.; electricity available; 10 miles to Frederick; near Woodsboro; $1,300. P. O. Box 331, Baltimore, Md.

$300 CASH—7¾ acres, Forestville, Md. Geo. H. Quigley, 4422 Chenton ave., Bradbury Heights, Md.

5 AND 10 ACRE tracts, with running stream; wooded; near car station; 40 min. from D. C.; $80 per acre; easy terms. G. T. McNab, Falls Ch. 408.

WANTED—REAL ESTATE 77

CAN SELL or trade your home if priced right. Call Mr. Adler, Met. 1921.

DWELLING in 1st commercial zone, convertible into store or store with 6 rooms and bath, with apartment above. EDWARD D. COLEMAN, 919 N. Y. Ave. N.W. NAtional 6562.

LIST YOUR PROPERTIES WITH US—Rent or sale. Personal attention, quick results. 1003 K St. N.W. LEWEY, INC. DI. 3625.

PROPERTY OWNERS!
We have sold over $500,000 worth of homes in Washington this year. We can sell your property if priced RIGHT. List yours at once with Realty Associates, Inc., HOME SPECIALISTS. NATIONAL 1438. 1506 K ST. N.W.

WANTED — TO BUY SEVERAL SMALL 6 AND 7 ROOM HOUSES FOR INVESTMENT PURPOSES. CALL EM. 7857.

SHORE PROPERTY—Sale 76

"RANDLE CLIFF BEACH"
Come on Down, the Water's Great
Meet Depression With a Smile
SEE OUR 4th OF JULY SPECIAL
A Bungalow and Two Lots *Complete* $650.00
Your Own Terms
SAFE BATHING FINE FISHING
Call for Free Inspection of Property or Visit Us at the Beach
1½ MILES SOUTH OF SEASIDE PARK
U. S. RANDLE
Lincoln 1879 Developer

Man Kills Self With Revolver Thought Stolen

Pistol Recently Missed by Father Is Discovered Beside Son's Body.

The father of Clyde W. Marsh, 28, of 126 E street northwest, yesterday found the .38-caliber pistol he had thought stolen several weeks ago. It was lying beside the body of his son, one shot from its five chambers having pierced the man's temple, killing him.

The tragedy, in which Coroner A Magruder MacDonald has issued a suicide certificate, was not discovered until noon yesterday when passersby saw Marsh's body slumped against a fence around a vacant lot on Constitution avenue northwest between Four and one-half and Sixth streets.

Police found the gun a few inches from Marsh's right hand. The bullet was found a few feet on the other side of the body. It had coursed directly through the man's head. Rigor mortis had set in when police examined the body. Coroner MacDonald estimated the shooting had taken place 12 hours before.

Marsh was learned to have been gloomy of late. A note addressed to a young woman acquaintance was found in his belongings. It told her "not to be discouraged at my actions," and ended with "God bless you, I love you." The woman's name, police said, was Dorothy Welborne, of the E street address, which is a rooming house. Marsh said in the note that Miss Welborne should give his clothes to her younger brother.

The father of the dead man had missed the weapon several weeks ago and believed at that time it was stolen.

Scout Hobby Exhibits Will Open in October

Scouts from the Fourth Division Troops of the District of Columbia Council, those in the general region of Mount Pleasant and Columbia Heights, will participate in a series of hobby exhibits next fall and spring, according to an announcement from Harry L. Watson, who will be director of the exposition.

The contests for October will consist of a nut collection and a leaf display; the November entries will consist of pioneer models, aviation models and ship models; photography, bookbinding and stamp collection will feature the December exhibits. Scouts will enter display in art, architecture and sculpturing in January; knot boards, basketry and pottery in February; leathercraft, metal work and electricity in March, and woodwork and woodcarving in April. The grand exposition will be held on May 1, 1934, and the grand award will consist of one week at Camp Roosevelt.

Girl Safely Asleep WhileBeing Sought

Worried and rain-drenched, a party of relatives and neighbors searched throughout the height of yesterday's downpour for Loraine Diegelman, 2½ years old.

She had been missing from her home for a half hour before the storm.

Soon police joined the quest, and the alleys and yards in the vicinity were combed for the child.

Four hours later Loraine rubbed her eyes after a good rest behind an overstuffed chair in her home, 900 Hamlin street northeast. Then she toddled out to the rest of the family, still unaware of the drenchings and the worry she had caused.

Workers and Farmers To Stage Sylvan Fete

The Continental Congress of Workers and Farmers will hold July 4 exercises Tuesday afternoon at the Sylvan Theater on the Monument Grounds. Representative Francis B. Shoemaker, Farmer-Laborite, of Minnesota, will be the principal speaker.

The "New Declaration of Independence," will be read by Henry W. Sutton, representing the Progressive Party. Other speakers will represent the Veteran's National Rank and File; the Socialist Party, and other radical and liberal organizations.

Federation Will Hear Of Petition to Utility

The meeting of the Arlington County Civic Federation scheduled for tomorrow night at the Lyon Park Community House will be held Wednesday night at 8 o'clock.

A report will be received from the special committee headed by L. C. McNemar, in charge of circulating petition requesting the Potomac Electric Light & Power Co., to extend its lines throughout Arlington County.

Burglar Takes Jewels Worth $50 From Home

The home of Rosie Stringfellow, 908 New York avenue northwest, was broken into yesterday by a burglar, who took jewelry valued at $50.

Vital Statistics

Births.

Henry J. and Altheda Huffman, girl.
Alfred and Hallie Martin, boy.
James and Frances Gerondakis, boy.
James T. and Viola Coffren, boy.
William H. and Stella Smith, boy.
Samuel E. and Kathryn Harris, boy.
Silas and Flora Gaffney, boy.
Thomas and Cora Kenney, girl.

Deaths.

Nannie L. Moneyhon, 80 yrs., 1373 Monroe st. nw.
John Hogan, 80 yrs., 115 11th st. ne.
Henry S. Rudy, 73 yrs., 2103 Rhode Island ave. ne.
Robert Lee Kayser, 69 yrs., Garfield Hos.
Lottie Blanch Bruen, 65 yrs., 1849 Mintwood pl. nw.
Thomas Brooks, 62 yrs., Emergency Hos.
Alice Richardson, 60 yrs., Gallinger Hos.
Anna Bourgarden, 60 yrs., St. Elizabeth's Hos.
Robert Lee Johnson, 60 yrs., 4535 Conduit road.
Walter Mills, 58 yrs., 12 7th st. ne.
Samuel L. Gilmore, 30 yrs., en route from Calvert Bridge.
Nellie A. Holding, 27 yrs., Emergency Hos.
Annie Schultze, 24 yrs., Tuberculosis Hos.
Amanda Burns, 64 yrs., 1124 19th st. nw.
Emmad Overton, 62 yrs., Emergency Hos.
Lucinda Marks, 60 yrs., 1329 3d st. sw.
Mollie Banks, 53 yrs., Emergency Hos.
Claude Lyles, 37 yrs., 637 20th st. nw.
Charles Mason, 28 yrs., Gallinger Hos.
James Robinson, 4 yrs., Freedmen's Hos.

Young Democrats Will A-sailing Go

Post Staff Photo.

Committee arranging moonlight ride of Young Democrats on Potomac River Friday night. They are Helen Griffin (seated), Lyda Mae Francis (left) and Thelma Ross.

Missing Clothes Belie Hints of River Suicide

Police Still Seeking W. E. Aiken as Wife Reports Articles Gone.

Theories of Arlington County and Washington police that Wilfred E. Aiken, 31-year-old building association teller, did not take his life by drowning in the Potomac early Saturday, were intensified yesterday.

The missing man's wife, Mrs. Helen Aiken, 6306 Eighth street northwest, informed Detective Sergt. Clyde N. Strange yesterday that her husband's shaving gear was missing in addition to a gray suit, several shirts and a valise not accounted for.

Vernon Wilt, Arlington County policeman, has learned that Aiken's sedan was at the spot where it was abandoned as early as midnight Friday night. An hour later he was seen near it by campers in the summer colony a quarter mile above Key Bridge on the Virginia side of the river.

Another factor puzzling police and members of Aiken's family is that a younger brother, Gordon, also has not been heard from since Friday evening. Both are waiting until Wednesday to see if the youth has gone off on a holiday trip.

Officials of the Perpetual Building Association where Aiken is employed declare that the young man's accounts are in good order.

Aiken's sedan came under police scrutiny Saturday noon after campers had noticed its haphazard parking and decided to investigate A note, addressed to his wife, was found in the car, as were the keys to the machine. A blue suit, sport shoes and necktie were found in the machine. The note indicated suicidal intent.

Pattern Makers Will Offer Code

Three Reforms Suggested Claimed to Guarantee Year-Around Work.

In a code of work and fair competition which the Pattern Makers and Production Men's Association of Greater New York, Inc., will submit to the National Recovery Administration today, 2,000 men, producers of garment patterns, seek these three reforms:

Standardization of measurements in all women's garments, so that clothing when purchased may be depended upon by the shopper to measure exactly what it is labeled. A work-week of 36 hours, consisting of five days. Abolition of the pirating of patterns.

The second and third reforms, it is claimed, would give year-long employment to all the 8,000 members of their group in the United States, whereas, under prevalent conditions, many of them have no work at all and most of them are employed, at best, only seven months out of twelve.

Pigeons Loot

Police Squad Finds Boys Stuffing 40 Birds in Bag "For Racing."

A squad of six policemen last night ascended to the roof of 307 Ninth street northwest, where neighbors reported seeing a prowler. They returned to the street a few moments with two youngsters, 16 and 14, and a burlap sack containing 40 homing pigeons.

Atop the roof, the police reported, was a pigeon loft. The two youths, Marshall Long, 16, of 925 G street southwest, and Claude Randall, 14, of 807 Seventh street southwest, were found filling the sack with pigeons, they said.

At the First Precinct station, the boys said the pigeons were to be entered in a race. The boys were sent to the receiving home.

Boy Purse Snatcher Woman Loses $2.50

A pocketbook, containing $2.50, was snatched yesterday from Mrs. Fletcher M. Howell, 239 Elm street northwest, as she was walking near New Jersey and Rhode Island avenues northwest.

A colored youth who took her purse, disappeared in a nearby alley.

Soul of Nation Held Menaced By Patronage

Pastor Says Danger Lies in Discard of Merit and Manhood.

"We shall lose the soul of America if we resort to patronage and favor and throw to the winds merit and manhood," the Rev. John J. Queally, rector of the Church of the Transfiguration, declared in his sermon yesterday.

"A nation, a people who have enjoyed the heights of prosperity and freedom, that have been blessed with every conceivable material comfort, that have been buoyed by a spirit of the most divine-like Democracy the world has ever known, can not have peace again if confidence be lost. The man or woman who has been baptized in the Christian faith, who has once tasted the joys and values of the love of God, can not have peace again when that faith is lost," he said.

Mr. Queally took his text from the first verse of the fifteenth chapter of Luke, "Rejoice with me for I have found that which I have lost." He said, in part:

"He who lives without any respect for God or man is as defenseless and hopeless as a sheep that is lost. He is just living at random. The love of God is always trying to guide him back to reason, and when he sees the real meaning of life through the light of God then there is rejoicing in heaven and earth.

Lincoln Discerned Need.

"Jesus is the Good Shepherd. He is always telling us we can not wander away from God and be happy. We lose a great treasure when we lose faith, reverence and respect. We become puzzled, bewildered and defenseless, as a lost sheep. 'I have been driven many times to my knees,' said President Lincoln, 'by the overwhelming conviction that I had nowhere else to go. My own wisdom and that of all around me seemed insufficient for the day.' Surely if such a great leader felt insufficient without Divine guidance, how much more the ordinary American man.

"If religion did nothing else but keep this thought alive in men it would do a great deal.

"'What is there in religion?' said a young university student to several of his companions while rowing on the Potomac. 'What is there in this river?' replied his friend. 'At least it cleanses, refreshes; it gives buoyancy, beauty, fertility and help to all who seek it.' Faith in God removes a great deal of poison out of life.

Losses During Prosperity.

"During prosperity we were apt to lose some of our most beautiful treasures. We lost a sense of true values. We lost the reality of spiritual things. We lost reverence. 'I have in my heart,' said Oliver Wendell Holmes, 'a small, shy plant called reverence. I cultivate that on Sunday morning.'

"We have lost much of our fraternal spirit and we are inclined to cherish grudges. 'No man resolved to make the most of himself can spare time for personal contentions,' replied Lincoln to some of his quarrelsome followers.

"But most of all we have lost something out of our national ideals. This country won her independence and freedom by sacrifice; founded her happiness and contentment by justice.

"Have you lost your faith in your fellow man? Lost your love for God? Lost your confidence in your country? Search diligently and find it and then will be peace in your heart, happiness in your home and joy in the presence of the angels of God."

Chicago Planning Airport Near Loop

Chicago, July 2 (A.P.).—The Nation's second city planned today to be the first to have a giant airport on the fringe of its business district accessible within five or ten minutes to the heart of the loop.

Chicago's planning commission and Mayor Edward J. Kelly approved a contemplated project to expend $8,000,000 for an airport on a filled-in island on the Lake Michigan front near the present site of the World's Fair. He plans to ask the Federal Government to include the project in the $3,000,000,000 public works program.

Cooler Weather Held Prospect Of Celebration

Elaborate Fireworks Will Be Climax to Exercises at Monument.

Today the city is making its final plans for tomorrow's festive and oratorical observance of the signing of the Declaration of Independence.

Cooler weather was signaled by the thundershower yesterday as the prospect for the glorious Fourth, and beaches and woodlands were beckoning thousands to spend a quiet Independence Day. Thundershowers are forecast.

An expansive program has been arranged for the municipal celebration. The citizens committee in charge of tomorrow's program here has provided 6,000 seats at the base of the Washington Monument, where the city's celebration will center.

Ceremonies Begin at 7:15.

An elaborate fireworks display will climax tomorrow night's exercises at the monument. Senator William H. King, chairman of the Senate District Committee, will be the orator. He will be introduced by Claude W. Owen, chairman of the citizens committee.

The ceremonies will begin at 7:15 p. m. with a selection by the United States Marine Band. Massing the colors will be at 7:45. An invocation will be pronounced by the Rev. Joseph R. Sizoo, pastor of the New York Avenue Presbyterian Church.

Judge Robert E. Mattingly will read the Declaration of Independence, and Miss Grace Colliflower, schoolgirl orator, will deliver a short address on "Thomas Jefferson, Father of Constitutional Democracy."

The Marine Band will render patriotic selections and Victory Post, American Legion, Bugle and Drum Corps will also participate. Groups taking part will gather at the scene tonight to rehearse.

Formation of Units.

The formation of units for the flag processional and massing of the colors will be as follows, U. S. Army, U. S. Navy, U. S. Marine Corps, U. S. Coast Guard, 121st Engineers, D. C. National Guard; 260th Coast Artillery, D. C. National Guard; Company A, 372d Infantry, D. C. National Guard; U. S. Naval Reserve; 20th Marines, Marine Corps Reserve, 23d Marines, Marine Corps Reserve; Grand Army of the Republic and Auxiliary, Women's Relief Corps, Society of Colonial Wars, Daughters of Union Veterans of the Civil War, United Confederate Veterans and Auxiliary, Veterans of Foreign Wars, and Auxiliary, Military Order of Foreign Wars, United Spanish War Veterans, Naval and Military Order of the Spanish-American War, American Legion and Auxiliary, Disabled American Veterans of the World War, Military Order of the World War, American Gold Star Mothers, American War Mothers, Women's Overseas Service League, Military Order of the Loyal Legion, Dames of the Loyal Legion, National Yeomen, Yeomanettes, United States Daughters of 1812, Sons of the American Revolution, Sons of the Revolution, Daughters of the American Revolution, Children of the American Revolution, Daughters of America, Daughters of the Defenders of the Republic, Daughters of the Confederacy, Daughters of American Colonists, Daughters of Founders and Patriots, Job's Daughters, D. C. Boy Scouts.

Polo Game Scheduled.

A polo game on the polo field in Potomac Park will be among tomorrow afternoon's outstanding events. Teams representing the War Department and the Fauquier-Loudun Polo Club will play.

Nearly all Government establishments are closing at 1 p. m. today and so the holiday atmosphere will begin to take shape this afternoon. Stores, generally, will remain open through the day.

Alexandrian Loses $20 And Watch in Holdup

Held at the point of a gun, James M. Stringer, of Alexandria, Va., was forced to hand over $20 and a gold watch by an unidentified colored man, who stopped him last night on Four-and-a-Half street between Maine and Missouri avenues southwest.

Thieves Take $10 From Home.

Thieves last night entered the home of Hymen Rosenbloom, 1255 Walter street southeast, and stole $10 from a closet on the second floor. They entered a bedroom window.

Police Seeking 'Miss Dugan' to Explain Assault

Companion Named by Victim in Park Beating Denies Presence.

Solution of the Mahan attack mystery hinges on the success of the search for the elusive Miss Charlotte Dugan, police said last night.

Miss Dugan was said to have been with Miss Helen Victoria Mahan, 33, of 2002 P street northwest, shortly before she was brutally beaten in Rock Creek Park Saturday afternoon.

Police expect Miss Dugan can throw light on the conflicting descriptions of the assailant.

From her bed in Georgetown University Hospital, Miss Mahan told police she had been attacked by a colored man. However, a few hours later, police uncovered information sufficient to send out an incidental report calling for the arrest of a white man.

Then, to add to the conflicting situation, a Miss Julia Dugan, whom Miss Mahan had said was with her, denied any knowledge of the affair.

Informed at the hospital of this development, Miss Mahan said that she had been with a Miss Charlotte Dugan, but that she did not know where she lived.

Miss Mahan, through her mother, Mrs. F. G. Mahan, vehemently denied that she had been with a white man shortly before the attack near the Q street bridge. This was reported to police by a passerby, whose name is being withheld.

Miss Mahan, whose condition is still serious, although slightly improved, said she met Miss Dugan at Dupont Circle and that they walked into the park.

While sitting under a tree Miss Dugan excused herself to make a telephone call, Miss Mahan said. Shortly after, she was approached by a man whom she thought colored. The man, she said, came up to her and pulled her to her feet. A struggle ensued and Miss Mahan asked the man to sit down, hoping her friend would return.

The man began beating her and from that point Miss Mahan said she remembered nothing. She was discovered wandering near the edge of the park in a dazed condition. She was taken to the hospital by a passerby, where her wounds were said to be a fractured skull, a dislocated arm and several fractured fingers.

Police found the scene of the struggle splattered with blood and a bloody path leading to where the assailant had dragged the body.

Miss Mahan's empty purse and hat were found near the scene, but police discarded the robbery theory when it was learned she carried little money with her.

Forest Worker Pines For Best Girl at Home

Whitefish, Mont., July 2 (A.P.).—Harold Marsh, member of the Civilian Conservation Corps unit from Syracuse, N. Y., has gone home.

"I am just plain homesick," he said, "not for my mother, as I have no mother, but for the girl I left behind."

Marsh had been located with the corps camp near Olney.

Jobs-Giving Boom Is Seen This Week

Farley Completes List of 1,000 Appointees for Federal Posts.

(Associated Press.)

The tide of Democratic job-giving will swell within a day or two, as President Roosevelt returns to a White House desk piled with recommendations from his aids.

Postmaster General Farley, the chief patronage dispenser, has completed a list of about 1,000 new appointees for jobs ranging from postmasters to United States attorneys. Others will be lined up for the Chief Executive within a short time, but all the jobs won't be filled for months yet.

Thousands of new positions are opening up under the new emergency legislation, such as the public works administration and the Home Loan Bank Board, but just how many jobs there will be no one has any definite idea. Farley, himself, made a guess at between 25,000 and 30,000.

Daily Weather Report

TODAY'S SUN AND TIDE TABLE

	A.M.	P.M.
Sun rises	4:46	
Sun sets	7:27	
High tide	3:42	4:06
Low tide	10:34	10:17

WEATHER CONDITIONS.

U. S. Dept. of Agriculture, Weather Bureau. Washington, D. C., Sunday—8 p. m.

Forecast for the District of Columbia—Showers with moderate temperatures Monday; Tuesday fair and slightly warmer; moderate northeast or east winds Monday, becoming gentle variable Tuesday.

Maryland and Virginia—Showers with moderate temperature Monday; Tuesday fair and slightly warmer.

CONDITIONS.

The tropical disturbance in the Carribbean Sea is central tonight about 150 miles south-southwest of Havana, apparently moving northwestward about 10 miles per hour. Its center will likely pass over extreme western Cuba tonight, probably attended by wind of hurricane force over a small area near its center. Southeast storm warnings are displayed at Key West, Fla.

The disturbance that was central over eastern Nebraska Saturday night has moved east-southeastward to Kentucky, Louisville, 29.78 inches, attended by general, and in many places heavy, showers from northern Iowa and southern Wisconsin east-southeastward to the Middle Atlantic States, Indianapolis reporting the greatest amount, 3.34 inches. Showers have occurred also in portions of the South Atlantic and East Gulf States, southern New England and southern New York. Low pressure prevails from Alaska eastward to northwestern Hudson Bay and thence southwestward to the plateau region. Point Barrow, Alaska, 29.48 inches. An extensive area of high pressure has built up over Ontario, Quebec, the lake region, and the North Atlantic States. Moosonee, Ontario, 30.30 inches. The temperature has fallen in the lower Missouri and upper Mississippi Valleys, the southern lake region, the upper Ohio Valley and the Middle Atlantic and North Atlantic States, and the weather has become considerably cooler over the greater part of this area. The temperature has risen in the Northwest and it continues high in the southern plains States, and in the interior of the South Atlantic and Gulf States. Wichita, Kans., reporting a maximum of 106 degrees and St. Louis Mo. 104 degrees.

Local Weather Report.

Temperature—Midnight, 85; 2 a. m., 83; 4 a. m., 81; 6 a. m., 80; 8 a. m., 81; 10 a. m., 84; 12 noon, 85; 2 p. m., 87; 4 p. m., 85; 6 p. m., 71; 8 p. m., 70; 10 p. m., 79. Highest, 86; lowest, 70. Relative humidity—8 a. m., 66; 2 p. m., 54; 8 p. m., 93. Rainfall (8 p. m. to 8 p. m.), 0.82. Hours of sunshine, 8. Per cent of possible sunshine, 54.

DEPARTURES FROM NORMAL.

Accumulated excess of temperature since January 1, 1933, 602 degrees.

Excess of temperature since July 1, 1933, 15 degrees.

Accumulated excess of precipitation since January 1, 1933, 2.81 inches.

Excess of precipitation since July 1, 1933, 0.56 inch.

Temperatures and Precipitation.

Temperatures and precipitation for 24 hours ended Sunday, 8 p. m.

	Highest Sun.	Lowest Sat. night	Sun. 8 p.m.	Rainfall
Washington, D. C.	88	77	70	0.82
Asheville, N. C.	90	68	84	....
Atlanta, Ga.	92	74	80	....
Atlantic City, N. J.	78	70	64	0.32
Baltimore, Md.	88	80	70	0.96
Birmingham, Ala.	94	72	84	....
Bismarck, N. Dak.	86	54	84	....
Boston, Mass.	70	64	62	0.01
Buffalo, N. Y.	86	62	58	0.06
Chicago, Ill.	72	64	68	1.64
Cincinnati, Ohio	94	76	76	0.10
Cheyenne, Wyo.	82	50	68	....
Cleveland, Ohio	78	70	64	1.04
Davenport, Iowa	80	66	76	0.10
Denver, Colo.	88	60	78	0.02
Des Moines, Iowa	94	70	82	....
Detroit, Mich.	88	66	84	0.94
Duluth, Minn.	80	48	58	....
El Paso, Tex.	98	68	96	....
Galveston, Tex.	88	82	84	....
Helena, Mont.	88	52	68	....
Indianapolis, Ind.	94	68	74	0.22
Jacksonville, Fla.	94	76	82	0.01
Kansas City, Mo.	96	84	88	....
Little Rock, Ark.	96	76	86	....
Los Angeles, Calif.	72	58	68	....
Louisville, Ky.	98	78	94	....
Marquette, Mich.	64	50	62	....
Memphis, Tenn.	98	80	94	....
Miami, Fla.	84	78	82	0.24
Mobile, Ala.	88	76	82	2.70
New Orleans, La.	90	74	88	0.08
New York, N. Y.	78	68	66	1.10
North Platte, Nebr.	94	58	90	....
Omaha, Nebr.	90	70	86	....
Philadelphia, Pa.	84	74	64	0.78
Phoenix, Ariz.	100	80	98	....
Pittsburgh, Pa.	80	70	70	1.22
Portland, Me.	68	60	60	....
Portland, Oreg.	74	56	74	....
Salt Lake City, Utah.	90	64	78	....
St. Louis, Mo.	104	82	92	....
St. Paul, Minn.	84	60	82	0.12
San Antonio, Tex.	98	74	96	....
San Diego, Calif.	68	58	66	....
San Francisco, Calif.	64	52	60	....
Santa Fe, N. Mex.	86	66	78	....
Savannah, Ga.	92	76	84	....
Seattle, Wash.	68	52	66	....
Springfield, Ill.	98	62	76	....
Tampa, Fla.	92	74	78	0.62
Toledo, Ohio	90	68	80	1.06
Vicksburg, Miss.	90	78	86	....

Bishop Freeman Asks Raising of Moral Code

Tells Congregation That Action Is Most Needed to End Depression.

Return to a normal standard of morals is the thing most needed to bring this country and the rest of the world out of the depression, Bishop James E. Freeman yesterday told a vesper congregation in an Independence Day sermon in the Great Choir at National Cathedral.

Taking as his text St. Paul's words in the twenty-seventh chapter of the Acts of the Apostles: "Except these abide by the ship, ye can not be saved," Bishop Freeman praised the leadership and courage of President Roosevelt.

"One thing for which the President must be commended is his unperturbable calm in the face of emergency, which marks him as a true leader," Bishop Freeman declared.

Quotes Alfred Smith.

"We agree with the majority of statesman representing us at the great Economic Conference at London that we must enter into no entangling alliances. The way out of the situation lies in setting our own house in order first," he said.

In connection with his plea for an improvement of moral standards, the Bishop quoted "that great and courageous statesman, my good friend the former Governor of New York, Al Smith."

The quotation was from a recent magazine article by Mr. Smith, in which he said, "It is only by raising the standard of human character throughout the world that the present situation can be permanently improved."

Asks Unified Action.

"The real job now is for the priests and physicians and not the statesmen," the quotation added.

Bishop Freeman pointed out that the analogy between St. Paul's plea to the members of the sinking ship's crew and passengers and the present necessity for cooperation among all classes to bring the Ship of State safely into port.

"For four years a great Nation, along with the rest of the world, has been increasingly embarrassed," he said. "Let us all resolve this eve of another anniversary of our country's natal day to examine and improve our own indvidual characters as our personal contribution to the general raising of moral standards, that fundamentally necessary step toward economic recovery."

Northeast Section Plans Celebration

Citizens Association Will Observe Fourth of July at Taft Center.

Youngsters of the upper northeast residential section were cheered yesterday with decision of a group of members of the Burroughs Citizens Association to hold a Fourth of July celebration, after earlier deciding not to do so.

The celebration will be held on the Taft Recreation Center grounds, Twentieth street and South Dakota avenue northeast. A boys' double-header baseball contest will be held in the morning and a men's double-header in the afternoon.

Between the ball games an athletic carnival will be held, with events for all and prizes donated by business men of the vicinity. A picnic supper and a concert by the East Gate Community Center Band will end the day.

Family Held in Death Of Man Found in Home

Wilmington, Del., July 2 (A.P.).—Frank Shemanski, 48, whose address is unknown, was found dead at the foot of a stairway in the home of Michael Dymoski today.

Dymoski, his wife, Annie, and son, Alfred, 11, were held as witnesses in an effort to clear up the case. Police said the man had been beaten over the head with a blunt instrument.

Radio System Aids "Blind" Landings

U. S. Officials Will Witness Aircraft Demonstration Today at Newark.

Ewing Y. Mitchell, Assistant Secretary of Commerce, with members of his staff, will fly to Newark, N. J., today to take part in a demonstration of blind landing of aircraft by use of radio.

Pilots George E. Gardner and E. A. Cutrell will demonstrate the equipment. They will be accompanied on some of their "blind" landings by officials of the Aeronautics Branch of the Department of Commerce. These will include James C. Edgerton, executive assistant to the Assistant Secretary; Eugene L. Vidal, in charge of air regulations; Rex Martin, in charge of airways, and Maj. J. Carroll Cone, in charge of aeronautic development. If official business will permit, Secretary of Commerce Daniel C. Roper will witness the demonstrations.

The blind landing system, hailed as one of the most important aids to flying developed in the last decade, has been installed at Newark Airport for service tests.

Man Shot by Officer In Near-Riot at Park

David Spriggs, colored, of 4640 Hunt place northeast, was shot and critically wounded last night, during a near-riot at Suburban Gardens, colored amusement park.

Police said Spriggs was shot by Leo A. Watkins, also colored, a special policeman detailed to the park. No arrests were made and Spriggs was transferred to Gallinger Hospital after first-aid treatment at Casualty.

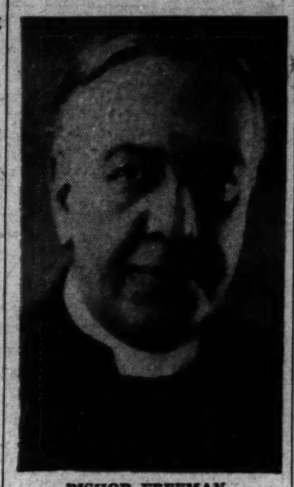

BISHOP FREEMAN.

Minister Cites Nationalism as World Menace

World Sunday School Aid Says Education Shows Evil of Liquor.

"The present struggle in which the dry forces find themselves engaged sows the result of failure to keep up the educational processes among the youth of the Nation against the evil of strong drink," declared Dr. Robert M. Hopkins, secretary of the World Sunday School Association, preaching yesterday at the Columbia Heights Christian Church.

"Another generation of education will be required before the ground lost since the writing in of the prohibition amendment is gained back," he went on.

Dr. Hopkins filled the pulpit at the Columbia Heights Church as the guest of his friend, Dr. Harvey Baker Smith, pastor.

Dr. Hopkins took as his text a phrase in the last part of the sixteenth chapter of John, "Be of good cheer, I have overcome the world." "The word 'world,'" Dr. Hopkins said, "is distinctly a New Testament word, and Jesus had no less compass in his mind than the world at large when he uttered those words. Christian people need never apologize for their consideration of the world at large as their field."

Three chief problems face the Christian world today, according to Dr. Hopkins, who said in part:

"The first and most obvious of these is nationalism. Never has there been such emphasis on this factor. The pendulum has swung from the alliance of nations due to the war back to strong nationalistic feelings."

Communism Growth Cited.

"Communism is the most active missionary force in the world today," he went on. "In a nation of 450,000,000 Chinese, where Christian forces have been active for 100 years, the most optimistic count gives 450,000 converts to Christianity. In less than a score of years Communism has reached among the youth of China 80,000,000.

"Secularism is insinuating its materialistic philosophy into the heart of all organized religions, bringing them all into question in the most subtle fashion. Christianity must face this materialism.

"If Christ could speak now, would he say, 'I have overcome the world?'"

Dr. Hopkins said that three impressions gave him cheer, and strength and faith. Concerning this he said:

"The first of these is that there is a growing conviction that Christianity is a world religion. It is impossible to travel without seeing this. In Japan, the most virile movement in the world today thrives, the 'kingdom of God' movement, purely Japanese in origin.

Movements of Christianity.

"China has the five-year movement, built by Chinese minds, through love of Christ. In Greece, the 'Zoe' or life movement is putting new life and strength into the Orthodox Greek Church, so that in these days of depression, that church has treasuries filled to overflowing, and the church reaches out into newer fields of usefulness. Christianity is a world religion, taking expression in an indigenous fashion all over the world."

Dr. Hopkins' second encouraging observation was the refreshing renewal of Christian leaders. Little, invalid Kagawa, in Japan, reaches more people in a vital Christian way through his writing than the entire Japanese army can reach with weapons of warfare. Chang, in China; Trembelia, in the Greek Church; Camargo, in Mexico; 'all over our own land, quiet, unassuming men are preaching and leading through the simple Christian teachings.

"The third point of cheer is the increased emphasis on Christian education. Ministers and teachers are deserting oratory for plain gospel teachings, that mold lives," Dr. Hopkins concluded.

Catastrophe

Boston Terrier Meets It in Form of Ferocious Alley Animal.

Mrs. Marjorie Wilkins, a visitor from New York City, took her Boston terrier for an airing yesterday afternoon. They strolled past Sixth and H streets northwest. The dog, taken suddenly unawares, found himself tangled in combat with a large black cat, which, Mrs. Wilkins said, was the attacker.

The battle raged. Mrs. Wilkins was shocked. She reached for her pet, but drew back with a cry of pain. Later, after the fight ended, police were told the cat bit Mrs. Wilkins on the finger. She was given first-aid treatment—and so was the pup.

Sunday School Parleys Choose 1934 Officers

Capital Groups Conclude Westminster Session as Fourth Starts.

In addition to receiving the jeweled pin for accomplishing the most for the District of Columbia Christian Endeavor Conference, under way at Westminster, Md., Frances Sangster, Chevy Chase, Md., was elected president of the organization for the 1934 session.

The conference, which closes today, chose for vice president Dr. Darrel Crain, Emergency Hospital interne and former president of the Christian Endeavor Union. Louise Smith, 1912 Jackson place northeast, was elected secretary; Junior Crowell, 223 Seventeenth street northeast, was reelected treasurer.

Anna Widmyer, 4906 Ninth street northwest, was named senior registrar, and Claude Cowan, 1447 Fairmont street northwest, intermediate registrar. Hilman Harris, 1202 N street northwest, was elected intermediate representative, and Frank McGeary, 630 Rock Creek Church road, publicity manager.

Another Group in Parley.

The young people's conference of the District of Columbia Sunday School Association, also in session at Western Maryland College, elected Anna Laura Sanford, 1631 Montague street northwest, president. William Everett, jr., 3010 Woodland drive, was given the office of vice president.

Dorothy Cathcart, of the First Baptist Church of Baltimore, was elected vice president for Maryland; Nola Eaton, 217 Taylor street northwest, secretary, and Audrey Yaden, 4117 New Hampshire avenue, conference reporter. John A. Patterson, 1303 Randolph street northwest, was elected sponsor of the young people's conference.

The tenth annual conference of the administrative officers and teachers of the District of Columbia Sunday School Association, another organization ending a three-day session at the college, elected W. H. Barringer, general superintendent of the Bethany Baptist Church, president. This is the conference's only office.

Association Now Meeting.

As the three conferences adjourned, shortly after noon, approximately 200 delegates to the twelfth annual conference of the Organized Bible Class Association of the District of Columbia began a three-day conclave.

The Bible conference, headed by Page McK. Etchison, president, will continue through Tuesday. One of the principal speakers will be Dr. William S. Abernathy, of the Calvary Baptist Church.

Among the other speakers taking part in the series of conferences are Dr. Harvey Baker Smith, Columbia Heights Christian Church; Dr. Frank S. Niles, Georgetown Presbyterian Church; the Rev. Robert Simmons, Westminster Presbyterian Church of Washington, and the Rev. P. G. Murray, assistant pastor of the Calvary Baptist Church.

Finder of Drowned Man Will Get $25

Fairfax Sheriff Is Offering Reward for Body of Norman Derr.

Sheriff E. P. Kirby, of Fairfax County, last night announced a $25 reward to be paid the finder of the body of Norman Derr, 21-year-old Fairfax, Va., bridegroom, who was drowned Saturday while swimming in the Potomac River near Great Falls, Va.

Citizens of Fairfax, under Sheriff Kirby's direction, dragged the river in the vicinity of the drowning until midnight Saturday and all day yesterday, until driven to cover by heavy rains, without locating the young man's body. Three charges of dynamite also were used in the attempt to make the river yield its victim. The aid of Montgomery County, Md., police also has been enlisted in the body hunt.

Young Derr was the son of H. B. Derr, Fairfax County agricultural agent. Besides his parents and widow, he is survived by a sister, Grace. Derr, apparently overcome by cramps, was drowned without raising an outcry while swimming at the mouth of Difficult Run with O'Neal Sutphin, 21, also of Fairfax.

Washington Is Host To Czech Gymnasts

Delegation of Sokols Here After National Congress in Chicago.

A delegation of Czechoslovak Sokols, members of national gymnastic societies, arrived in Washington yesterday and are to be followed this morning by the remainder of the group, which has been attending the congress of the American-Czechoslovak Sokol societies in Chicago. They will be received by Marvin H. McIntyre, secretary to President Roosevelt, to whom they will present a memorial book of the Ninth Sokol Congress in Prague in 1932.

Ferdinand Veverka, Czechoslovak Minister, will entertain the group today at luncheon at the legation following placing of a wreath on the Unknown Soldier's Tomb in Arlington.

During the party's stay here Alexander Broz, secretary of the legation, has been acting as guide. It will leave tonight for New York, thence returning to their native land.

Soldier and Girl Hurt By Train-Auto Crash

William Hurilak, a soldier stationed at Fort Myer, Va., and Doris Dodson, 9, were injured yesterday when the automobile in which they were riding was struck by a street car of the Arlington-Fairfax Railway Line at Petty Station, Va.

An automobile brought the injured to Emergency Hospital. Hurilak suffered a possible fractured skull and was admitted. Doris received severe lacerations, but was allowed to leave.